THE ROAD TO SUCCESS
Is by ADVERTISING.
Light under a bushel gives no light

THE Berkeley Gazette.

WHAT DO YOU THINK OF
Of a Merchant who Does Not Get any Business Because He Refuses to Advertise. Very Foolish!!
Well Rather.

TOWN OFFICIAL PAPER.

VOLUME IV — BERKELEY, CAL., THURSDAY DECEMBER 31, 1896. — NUMBER 150

MERCHANT MARINE

Commerce Makes its Demand for Protection

WE MUST SUSTAIN OUR SHIPPING INTERESTS TO DO

Business Beyond the Confines of the United States of America

Shipping Investments.

Let us see how the matter stands with the shipowner. We assert that the farmer must have a fair return for his labor and investment, and as human nature is pretty much the same in all lines of business, it may be presumed that the owner of ships is naturally looking for similar returns. The farm will not be cultivated if the farmer must starve or lose money, neither will the ship sail the seas if her owner cannot earn something. A ship represents the investment of capital, and her only excuse for being afloat is the prospect of making money. You cannot get something for nothing in this wide world and a ship is no exception to the universal rule. A ship is subject to constant depreciation by wear and tear and also to the ever present dangers of navigation on the high seas. Certain fixed charges, such as repairs, salaries of masters, mates, stewards, carpenters and sailors; insurance, State and county taxes, wharfage, dockage, pilotage, etc., must be provided for, besides the earning of interest for the owner sufficient to induce him to put his money into such a precarious investment.

And it is not self-evident without argument, that the producer who supplies the cargo, and no one else, pays all of these charges from the sale of his productions? Of course it is, because the carrying of goods is the only means the ship has of earning money, and, therefore, no other class of citizens is so directly affected by and interested in cheap transportation as the producer of wares that must seek a foreign market, and therefore in the reduction of any of these charges that are excessive and uncalled for. But the entire State is interested in the encouragement and building of our Commerce, because of the influence of commerce upon the general prosperity of the people and to that end, the producer and the shipowner must be aided and invited in every reasonable way to work together for the welfare of all. They bring money to our shores in exchange for our products and make it profitable for others to do business in our State, and when everybody is profitably employed happiness results. Agriculture and Commerce must work hand in hand, otherwise California's grain fields would soon be a barren waste.

A great rock slide a quarter of a mile east of Delta, on Monday afternoon, partly wrecked a passing stock and freight train and delayed passenger trains in both directions on the Oregon division of the Southern Pacific Road. The accident was caused by heavy rains, the precipitation at that and contiguous points having amounted to seven inches during the seventy two hours, ended at 7 o'clock.

Beacon Fire Company No. 1 held a regular meeting last evening and passed a resolution to reorganize the company and will meet for that purpose on Wednesday evening next.

There will be a watch-meeting at the North Berkeley Congregational Church this evening. Refreshments served at 10 p. m. Free to all. All will be welcome.

Delicious clam chowder will be served by T. J. Giblin at his resort near Shell Mound Park station. Drop in and try a plate.

District Attorney Snook last night gave an enjoyable banquet to the attaches of his office at Barnum's restaurant, Oakland. A merry time was had by all present.

The East Berkeley Social Club will give a hop this evening in American Hall.

FOUND—A fish net. Apply to A. Ambrose, Folger avenue, West Berkeley. 3t

Kelsey, the druggist is not a cutter, but sells at cut prices for cash. 6t

EXCHANGED WIVES

E. L. Blair and Isabelle Gaylord Were Married

Did Exchange Wives.

The West Oakland wife exchange romance was complete after all, for Edward L. Blair and Isabella Gaylord were married. When they had been granted their respective divorces they journeyed to San Jose and were wedded. They did not live together very long, and parted company for good late in September. Blair has been paying for her support since they parted, but it is likely that one or the other will seek divorce.

The friends of Mrs. Blair No. 2 say that Blair has been denying that he ever married Mrs. Gaylord, and pronounce the statement a rank injustice. They say that they were married by Rev. H. Melville Tenney, pastor of one of the Congregational churches of San Jose, on July 1st, and offer to produce the certificate and a copy of the application for a marriage license.

Legislative Organization.

There are pretty good reasons for believing that F. Coombs of Napa, will have a sufficient following to put him in the Speaker's Chair. Next to that position is the chairmanship of the Judiciary Committee. This is being sought after by Judge Waymire of Alameda county. However competent he may be for the position there are other sections of the State which will demand this office if the speakership is given to Northern California.

There will have to be a pretty equal division of officers or prominent chairmanships in the coming legislature between the representatives of the North and South of the Tehachipi line.

Following in this sequence, if Coombs obtains the speakership, the next most important office will have to be given to the Southern part of the State and so on to the end of the catalogue.

We feel pretty confident that the chairmanship of Public Buildings will fall to Howard E. Wright of Berkeley with a good chance of Breiling's getting at the head of an important committee.

We are fully aware of slates having been made and feel as equally confident that big cracks will be found in them when wanted for use. The organization of the next legislature is likely to have many jolts before it is perfected.

John O'Rourke Dead

John O'Rourke, one of the oldest residents of Temescal, died at his home on Fortieth street, near Telegraph avenue, yesterday at about 6 a. m. For several years Mr. O'Rourke had been afflicted with rheumatism, but was able to be around until a short time ago. His death was due to liver trouble. He has resided in Temescal over thirty-five years and was well known to all the residents of that locality. His wife died last March. The deceased was the father of J. J. O'Rourke, the insurance man, and Dr. Wm O'Rourke. He leaves, besides these, one other son and six daughters. He was sixty eight years of age.

Watch-night services will be held at Trinity Methodist Church this evening. The services will consist of a symposium of the various departments of christian work followed by prayer praise and addresses by resident clergymen. The departure of the old year and the ushering in of the new, will be observed in silent prayer. Greetings for 1897 will follow. Official members of the church are requested to meet promptly at 8 o'clock.

The Salvation Army is making preparations for its annual dinner to the poor on New Year's day. The dinner will be given in the barracks at Washington streets, Oakland. Donations either of money or food or clothes may be sent to the hall, where Ensign Reid is in charge.

The Christian Endeavor of the First Presbyterian Church will hold service this evening in the church parlors. There will be a musical program, living charades, and games. At 12 o'clock a surprise will be given.

Five tramps were lodged in the West Berkeley jail last night for the purpose of giving them a night's shelter. They departed this morning early and were soon beyond the town borders.

Mrs. Pace and daughter of Yolo who have recently been visiting Dr. Hutton returned to their home this morning.

It is in order to form good resolutions. Once made, stay by them.

CONLON'S CASE.

Not a Case of Murder After All.

NEW TESTIMONY DISCLOSES THE FACT THAT A BOY

Used an Airgun Experimentally and Fired Buskshot Into the Body.

N t Murder.

The mystery of the gunshot wounds found in the mangled head of John Conlon has been explained. They were inflicted by a lad named Eddie Dolan with an air-gun after Conlon had been killed and the fragments of his body lay along the track. The story told by the boy and his companions was almost incredible, but it was confirmed in every particular by the investigation of the police. They used the fragment of Conlon's head for a target, not knowing what it was at first, and unconsciously created circumstantial evidence which indicated that a murder had been committed.

The murder theory was exploded by Detectives Holland and Shorey, who resumed the investigation of the case in the morning. They learned that some boys had been shooting along the track near Peralta street yesterday morning, and set to work to find them. They found Dolan at 836 Willow street, and learned that he had an airgun, and was one of the party that had made the trip along the track. Dolan was afraid that he had done something serious, but was finally induced to talk. He said that in company with a lad, Elmer McBride, residing at 1685 Willow street, and some other young companions he had gone out to try an airgun given to him on Christmas.

As they went down the track they had come upon the piece of flesh which afterward proved to be part of Conlon's head, and one of the party had suggested that Dolan take a shot at it. He did so, and fired a "B.B." shot into it. They examined it later and discovered that it bore some semblance to a human face, and the attention of the railroad men was called to it. Nothing was said about using it as a target, and when the shot was found it was thought that a murder had been committed.

The detectives hunted up McBride and he confirmed the story told by his companion. They also examined the airgun, and fully satisfied themselves that the story told was absolutely correct. They found further confirmation in the fact that the shot had not penetrated far enough to be hidden from view.

The inquest resulted in a verdict of accidental death, and the jury made no recommendation. Dolan and McBride were among the witnesses. It was shown that Conlon was struck by the Alameda local at 5:48 o'clock, for Engineer Robert Aiken, who ran the train, testified that he found Conlon's jawbone in the firebox of his engine, and blood on the trucks.

Suspension.

Levin Bros., who recently opened a store at Dwight-way station, have been forced to suspend business. They are proprietors of stores both in San Francisco and Oakland. The cause of this failure is attributed to competition in trade.

The stores in the several places named were carried on in the same firm name, although different members of the firm managed the business in each city. The Standard Soap Company of West Berkeley appears as a creditor to the amount of $732 90.

Foreclosure.

Suit was filed yesterday by the Savings and Loan Society of San Francisco against Mrs. Phoebe Blair, Mrs. Squire, Henry Squire, Florence Blair and others represented in the Piedmont Railway Company, to foreclose a mortgage for $14,000 made to Mr. Blair in August, 1894.

This suit is part of the aftermath of the financial complications in which the original stockholders of the Piedmont Company became involved two years ago.

The usual swear off and turn over new leaves will occur tomorrow.

A BERKELEY BOY

W Patterson of this town Mentioned in the "Outing."

A Berkeley Boy

In the Outing for December, under the head of American Amateur Athletes in 1896 by Wm. Curtis, he spoke of W. C. Patterson of 1412 Milvia street, North Berkeley, and says:

W. Patterson, of the Olympic Athletic Club of San Francisco, California, shares with B. Kerrigan, of Portland, Oregon, the running high jump honors of the year, having cleared 6 feet, 2 inches at Portland, Oregon, June 27th. Patterson is 21 years old, 5 feet, 7 1-2 inches high, and jumps at 145 pounds.

His first competition was in the games of the San Francisco Academic League in 1891. He has tried many games and his best records are as follows: 52 yard run, 5 4-5 seconds; 100 yard run, 10 4-5 seconds; 120 yard hurdle race, 16 3-5 seconds; 220 yard hurdle race, 28 1-5 seconds; running high jump, 6 feet 2 inches; running long jump, 20 feet 8 3-4 inches; running hop, step and jump, 42 feet 11 3-4 inches. He won the Pacific Coast Intercollegiate championship running high jump in 1893, 1894 and 1895; the Pacific Coast Amateur championship at running high jump in 1895.

He went East with the team of the University of California in May, 1895, but sprained his ankle in their first competition at Princeton, N. J., and was unable to compete thereafter.

J. Rosy Jackson died at the Waldeck sanitarium at 5:30 p. m. yesterday. He had undergone an operation two days previously for the removal of a cancer and the ordeal hastened his death. The end, however, was not far off, for the nature of the malady forbade hopes and his physicians adopted a heroic measure with the chances all against them. He held up bravely after the operation and indeed improved a little Tuesday. Mr. Jackson was formerly connected with the San Francisco Press and was well known throughout the State.

A consumer will be on hand this evening at Sisterna hall to furnish out fits for those who may desire them. The Harmony Club will be responsible for the entertainment, and a nice genteel party will enjoy themselves in a social way.

Patrick Shea went to New York a little while ago to see about some property that was left to him and about which there was some litigation. Having got through with the business he returned home last evening.

St. Mark's church (Episcopal) Bancroft way between Dana and Ellsworth streets will hold New Year's Day Holy Communion and Address at 10 a. m.

Miss Louise Davis, who for the past three weeks has been visiting in Berkeley and Alameda, left for her home in Georgetown, California.

Mrs. M. Carmichael, who has been visiting Mrs. Spaulding of Ellsworth street, returned this morning to her home in Sacramento.

A Fair Question.

He (bitterly)—Pshaw! All women are alike.
She—Then why in the world do you spend so much time trying to find the one you want to marry?—Boston Globe.

Not a Trilby.

"Take ye photograph altogether?"
"S-i-r!"—Truth.

U.C. WINS AT SAN DIEGO

The Local Eleven Badly Beaten.

FORTY-EIGHT TO NOTHING THE SCORE

One of the Southern Players has a Shoulder Dislocated and Replaced.

Berkeley Wins.

San Diego, December 30.—The University of California football team met the San Diego boys on the gridiron this afternoon, and did with them practically as they saw fit, winning 48 to 0. The Berkeley boys weigh about 165 pounds stripped on the average, while the San Diego weighed 152. The superiority of the College team was displayed at every stage of the game, and in every feature except goal kicking, in which San Diego showed greater skill. Schulenburg, San Diego's full back is famous in Southern California as a punter and a kicker. He and Lampson, the half-back, carried off the honors of the local team, Ransome, full-back of the Varsity team, made a brilliant run around ends, and so did Hall.

The game began at 3 o'clock. Before it had proceeded far Berkeley had scored a touchdown and a goal. The San Diego team worked faithfully, and in the first half appeared to be winning a touchdown, but a flying wedge by the Berkeleys scattered them like sheep and the giants of the North sent the pigskin caroming across the field behind their adversaries. Thus the game went with continual surprises in store for the local team and no small amount of work for the visitors. The ground was in fine condition, and the Berkeley boys said it was the best they had ever seen since leaving home. The visiting team won many friends by their gentlemanly manners and clean playing.

The San Diego boys after the game said that they were not sore at the the outcome, as they knew that they were lined up against giants and expected nothing but a crushing defeat. The only accident was a dislocated shoulder suffered by Bradshaw of San Diego. A physician on the grounds sprung it back into place and the boy seemed as good as new.

Runaway.

There was a lively runaway this morning in which two or three teams were involved. On the start a team driven by the agent of the Metropolitan Furniture Company of Oakland got frightened while standing near Pape's mill on Addison street. The horse started up Addison street towards Shattuck avenue, and on reaching the grade ran diagonally across the railroad company's plaza to Centre street passing up the latter avenue the runaway team struck one of Sadlberg's wagons. The horse attached to it came to the conclusion to do some running on his own account and was finally stopped by John P. Steadman at Allston way and Dana street. The cart of the Metropolitan Company kept on a course naturally tending towards finding out whether all the streets in town were open. Finally young Rodgers, first assistant poundmaster saw the difficulty and swinging his lariat high in the air landed it solidly about the horse's neck and brought him to a standstill.

No serious damage was done to either of the horses or carts. At one time, however, when the furniture man's horse and wagon passed diagonally across the plaza at the East Berkeley station, an old gentleman by the name of A. J. Foster of North Berkeley, seemed to be directly in the track of the fleeing animal. Mr. Foster raised his cane quickly, and the horse made a turn which probably saved Mr. Foster's life.

Accident.

Albert Meyer, a young lad living at Peralta Park got his foot smashed this morning at 10:30 o'clock, at the end of University wharf, by getting it between the steamer about to leave, and the wharf. The wound was dressed by Dr. Gladding and the boy taken to his home.

FRED W RAWSON

Has Something to say Concerning Joe Matthews

In Answer.

Fred Rawson called at the office of the GAZETTE this morning and made the following statement in relation to an article which appeared in the "Advocate" last evening. He says: "In gard to the statement of Joe Matthews of anyone else that I approached him for an outline of his testimony is entirely false, in fact an absolute lie which I believe is being circulated for hire.

I heard Joe Matthews testify and said nothing when I heard his erring statement but I think it is going too far when a purchasable penny-a-liner takes it up for political and spiteful purposes.

The facts are these, I went on the morning of the Unda trial to subpoenae Jos. Matthews, after doing so, he said: "I suppose I will have to go and tell what I know." Not knowing anything about the case I said, "How was it anyway?" He replied and told me his opinion of the case which I made no use of at the trial.

When he testified that he had talked to no one about the case since the arrest of Unda he gave testimony some distance from the tru[illegible] rove by his conversation with different people of Berkeley.

FRED W. RAWSON.

Going W[illegible]

A distressing case is that of curly-haired blue-eyed Elmer Elliott, a child of eleven years, who was taken to the County Jail yesterday charged with the theft of 50 cents. Mrs. Conrad Brown of Boyce street, Lorin made the complaint. She did not call in the town police however, until after the boy had made a confession of his wrongdoing and had returned the money he had taken. Mrs. Brown declares that she has suffered many losses of small amounts. The child stoutly asserts his innocence of all the charges except three. The total of his petty pilferings amounted to $1.15. Little Elmer has had a bitter experience for one so young. His mother, Mrs. D. S. Eliot lives in Santa Barbara. She is very poor and found it impossible to support herself and little ones Elmer finally secured a home at Pasadena and and later at Los Angeles then at Garvanza. A little later he was sent to Vacaville, and finally was given in charge of Mrs. Brown at Berkeley.

"Yes I took the money," he said yesterday, "but I told Mrs. Brown and gave it back. Then she sent for the Marshal and told him to take me to jail. I don't know what they will do with me, I know it was wrong to steal, and I suppose I have got to go to prison."

Aluminum Airships.

The Pittsburg Times tomorrow will say: "The stories recently reported from San Francisco of a company engaged in the operation of successful airships are apparently borne out by an order, accompanied by detailed specifications, given to a Pittsburg firm. The Pittsburg Reduction Company will ship in a few days $1000 worth of manufactured aluminum to the Pacific Aerial Navigation Company at San Francisco, to be used in the construction of airships. The order was given about two weeks ago. Aluminum, being a very light metal, is especially adapted for use in airships.

No description of the airship accompanied the order, further than such as related to the metal works. It is probable, however, from the length of the tubes, etc, that the whole machine will be about 150 feet long and will accomodate several persons. It will be built on the aeroplane system, and will have wings eighteen feet wide and a rudder shaped like a bird's tail.

New Year.

At twelve o'clock tonight all the fire bells in town will be rung on account of the old year going out and the new year coming in. Whistles on the locomotives will proclaim aloud the birth of another year and much noise may be expected from horns, behind which will be the young generation.

Miss A. Sanborn left last night for Los Angeles.

F. B. Gibb returned from Napa this morning, where he had been visiting.

PARDEE'S WILL.

It is Probable That the Widow Will Contest

THE WILL MADE BY THE LATE DR. PARDEE FOR REASONS

Which the Contesting Parties Desire to Keep Secret at Present.

To be Contested.

There is every probability that the will of the late Dr. E. H. Pardee will be contested by the widow, Mrs. Emma Pardee. The negotiations between the widow and Dr. George Pardee, son and principal heir of the dead capitalist, looking to an increase in the allowance of the former have been suddenly terminated and it is improbable that the legal embassadors will meet again on the case outside of the Superior Court of the county.

If there is to be a contest it must begin at once, for the application for the admission of the will to probate is to come up again on Monday next and it is deemed very probable that the attorneys for George Pardee will oppose another enlargement of the time.

The legal representatives of Mrs. Pardee refuse to divulge their plans at this time, but admit that there have been no further conferences looking to a settlement. Van R. Paterson of San Francisco and Reed & Nusbaumer of Oakland, who are the attorneys for Mrs. Pardee, had an extended conference at Oakland, but at the conclusion refused to discuss the case. It is evident, however, that they are preparing to fight.

Under the will of the late Dr. Pardee, who died leaving an estate valued at $350,000, there was a division which the widow and her daughter, the late Nellie Pardee, deemed unfair. Property valued at about $300,000 was given to the daughter, the mother received considerably less, while the remainder of the estate went to Dr. Geo. Pardee, son of the deceased by a former wife.

It was also provided that in the event of the death of the girl her interest was to go to George. It is very probable, however, that the share would have been accepted under certain conditions. There was bitter enmity between the two families, and the daughter desired to be free from the trusteeship of her half brother. That is known to have been one of the principal things contended for at the early conferences, and it is extremely probable that had the girl lived there would have been a settlement outside of the courts. There was a provision in the will, however, providing that in the event of death of Nellie Pardee that her interest should go to her half brother. The little girl passed away two weeks ago after a long illness and the will leaves the widow with something like $90,000.

Mrs. Pardee has made no secret of her dissatisfaction. She feels that she is entitled to a greater share of the estate than she will receive if the will goes to probate undisputed.

White Carson.

William White, one of Berkeley's celebrated polishing artists, and Miss Belle Carson, one of San Jose's handsome brunettes, were united in marriage last evening. They will soon return from the land of prunes and walnuts to that of flowers and plant their fig trees in Berkeley.

Railroad News.

Commutation tickets for the month of January are now on sale at J. H. Whitham's grocery store at Dwight way to accommodate the commuters residing in that district.

A new time card goes into effect tomorrow, the 1st inst., at 5:30 p. m., on the Western division. The Los Angeles trains will hereafter leave at 5 p. m. instead of 4:30. The new train that goes on will be to Fresno by way of Lathrop and Modesto, leaving San Francisco at 4:30 p. m.

The State Legislature will convene at Sacramento on Monday, January, 4.

Miss Pennie went to Martinez this morning.

Sam Dewing of Folsom is visiting friends at Golden Gate.

A DENIAL

W Quackenbush Denies That his Daughter Eloped

A Denial.

Mr. Quackenbush desires the GAZETTE to state that there is not the slightest foundation for an article that appeared in the Call this morning. He says that there is not one single fact in the case. The question lies between the Call and Quackenbush.

Trial Jurors.

The following panel of term trial jurors was drawn today before Judge Ellsworth sitting in Department Four of the Superior Court:

Oakland—Charles W. Connor, A. McMullin, H. E. Long, Thomas Harrison, Bert Adams, John Kreysler, B. Haynes, H. Tolcken, S. S. Pettit, T. M. White, F. Laidlow, Charles E. White, R. Sanderson, Richard Potts, R. Scott, P. Winn, W. E. Cook, Thomas Dolan, M. Sullivan, L. Bercovich, M. W. Hodkins, M. Schwartz, George Hodges, M. V. Stewart, J. W. F. Sohst and George Leon.

Alvarado—Antone Lee.

Alameda—J. H. Banta, A. Victors, and B F Corey.

Haywards—Charles W Heyer and J C Crooks.

Centerville—A. Gameron.

Brooklyn Township—A T Newth.

Irvington—O P Moulton and J C Bond.

San Leandro—James Cahill.

San Lorenzo—Edmund Hathaway.

Peralta district—W McGuire.

Mount Eden—J Godding and H A Schaffer.

Castro Valley—D C Kennedy.

Livermore—J Waggoner.

Common Errors.

In a communication to one of San Francisco's dailies, Hon. Fred S. Stratton falls into the common error of calling Berkeley and its University a suburb of Oakland. Many others do the same thing, possibly from force of habit. There were settlements in Berkeley fully as early as in the town of Oakland, and if you go into the calling of suburban names Oakland might as well be called one of the suburbs of the University town or of San Francisco as anything else. There is a great deal in a name and it may be for this reason that Oakland or its representatives always want a good balance to their kite, and this is conceding that Oakland is a high-flyer and seeks Berkeley as the proper balancing power on account of its weight and stability.

Oakland has no particular common interest in the University more than Vallejo, Napa or Los Angeles. To be sure Professors of the University do more or less trading in that town. Beyond this there is very little in common even in the society circle. That city can boast of it only as a State institution.

We are glad to see that Senator Stratton takes more than ordinary interest. It is his Alma Mater and a natural feeling follows for him to protect and assist.

The only fault we have to find and perhaps it might have been expressed more concisely is that Berkeley or the State University is the tail end of anything. It stands like a historical monument by itself and casts a light from the fountain head by which all of the world may be benefitted.

The Jersey Lily

Differences exist between Frederick Gebhardt of the East and Dr. Charles Aby of the West. Mr. Gebhardt claims that Dr. Aby owes him $129.22. Dr. Aby claims that Mr. Gebhardt owes him $2500. A suit which embodies these claims will come up the first Monday in January. Dr. Aby is the manager of Mrs. Langtry's stock farm in California. He used also to be manager of Gebhardt's stock farm, which adjoins Mrs. Langtry's property. In 1891 Gebhardt and Aby quarreled and Dr. Aby resigned. Then each made out a bill of what the other owed. Gebhardt charged that Aby sold cattle, hogs, had wheat which he could not account for and he also turned in fictitious expense items.

The above named property is situated in Lake County.

Mrs. J. B. Woolsey of South Berkeley left yesterday for an extended trip to Gilroy.

J. M. Oliver, president of the U. C. Republican Club, left last evening for Suisin.

The Gazette

PUBLISHED EVERY DAY EXCEPT SUNDAY BY THE GAZETTE PUBLISHING COMPANY. [INCORPORATED]

JOHN O. HANSCOM ..... EDITOR
S. H. BORKHEIM ..... BUSINESS MANAGER

SUBSCRIPTION RATE:
Year $3.00
Six Months 1.50
Per Month, Delivered by Carrier ..... 25 cts

Entered at the postoffice as second class matter.

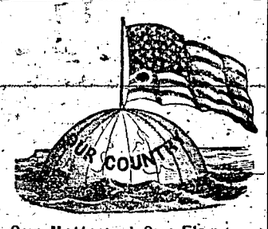

Our Motto and Our Flag.

Business Offices.

EAST BERKELEY—2131 and 2135 Stanford Avenue, near Sessler street.
PUBLISHING AND JOB ROOMS—Third St bet. Allston and Bancroft Ways, West Berkeley. Telephone—Main 1, West Berkeley Main 5, East Berkeley.

TOWN OFFICIAL PAPER.

THURSDAY DECEMBER 31, 1896.

$10 Reward.

The above reward will be paid upon the arrest and conviction of any person stealing the GAZETTE from the doors or yards of subscribers.

NEW YEAR'S DAY

In accordance with the laws of the Commonwealth and the common usage the GAZETTE will not be issued tomorrow.

AT THE END.

The year of 1896 closes tonight, and the requiem, according to custom, must be sung. Before performing that ethereal ceremony let us make a cursory review and under the catholic system make our confessions in the history of the past twelve months and find out if there is any credit to our balance which will be equal to the labors performed.

To make a proper showing we must take up the standing, or as it is called in book-keeping parlance, the amount brought forward, make the total footings, give the stock account its credit and the balance properly belongs to the net income of the year.

Without going into details of the annual work, we may give a general summary as to our progress.

At the commencement of the present year, our new form of government had commenced to be in practical operation in the truest sense of the meaning. To a great extent the ordinances governing the town had been practically looked over and those unnecessary had been stricken from the register and new ones filled their places.

It might be well to say in this connection that from the first formation of the town government up to the date of the present charter there had accumulated a heterogenous mass of ordinances which would puzzle the soundest of lawyers to interpret. Old ordinances had been repealed and new ones made for the purpose of taking their places. The work had not been either carefully or legally done and the consequence is that the town was at sea when it came to enforcing against any law for protection.

A new system was brought into effect. That is to say there was a codification of town ordinances by which the effete and inefficient were stricken off the law books and the proper new ones were placed upon the register. So much for the town's legal basis.

It became necessary for the general improvement of the town, to have a system of proper drainage, correct method of grading and macadamizing of the streets. A Superintendent of Streets was elected and under his supervision the Town of Berkeley presents today as good an appearance in its street system as any town on the Pacific Coast.

The general improvement in all of our streets cannot help but be noted and is among the notes of progress for the year.

In the matter of lighting of the town a great progress has been made. The town had labored under the burden of carrying along irresponsible contractors in the electric lighting system. A great deal of money was paid out and very small was the return therefrom.

New contracts were entered into and responsible people entered into agreement with the town to provide for its proper lighting. The new company had something at stake besides the few dollars that were obtained for very efficient work. The lighting system became systematized and now we have as good lights as any town in the State. Additional improvements are constantly being made to the system so that eventually there will be a constant light all night entirely independent of what is called the moonlight system.

To go on further our new charter system called for a great deal of work to be done which had never before entered into the town system. All of the officers have faithfully and laboriously worked to bring the government reaching into as near a perfect working order as government work ever gets. Many new duties required by the charter have been put into practical operation only by the extra diligence of the officers required to perform the duties.

Our police system has been better systematized than heretofore and the general work has been performed to the satisfaction of a community which has such diversified opinions as to the duty of this branch of the government. Berkeley has too wide a scope and too many different interests to look after to make any man who may hold the position of Town Marshal a popular officer in the general interpretation of the term. In consequence there will always be a constant change demanded with the same result at the expiration of the term of office. It is an ungrateful position, but somebody must be selected to fill it and the victim enters the door well knowing his doom.

The various other official positions in the gift of the people and their representatives have been filled as far as we know to the general satisfaction of the public.

Berkeley is to be congratulated upon the progress made during the last twelve months. Very much might be added in the favor of its progression. Detailed articles in regard to our forward movement will be published as fast as collated.

SERGEANT-AT-ARMS.

Eli Denison, State Senator does not like Leslie Blackburn at all and will do all in his power to defeat him for the position of Sergeant-at-arms in the Senate. The Senator feels confident that Blackburn cannot be appointed to the position.

From the outlook it appears that the Senator is likely to get worsted as the fight goes farther back than the face of it would show. The Hilborn fight was one of the red flags. U. S. Senatorship comes in as additional. Denniston is opposed to both Perkins and Hilborn and this fight grows out of opposition to these gentlemen.

It is a fact that Hilborn was returned to Congress with an overwhelming vote and that the election of Geo. C. Perkins to the U. S. Senate is a foregone conclusion of many days. Looking at the Sergeant-of-arms fight in this light there does not appear but one conclusion to arrive at and that is the election of Blackburn or someone that the hidden power may dictate. There is a considerable feeling in the matter and whatever may be the result the State should be no loser.

THOUSANDS MORE TO COME.

Congressman S. G. Hilborn sends a telegram from Washington to the effect that the Secretary of War has ordered contracts let for continuance of work in Oakland harbor. This is practically an order for the expenditure of $400,000 in the next few years. Money for this purpose has been held in abeyance for a number of years. It is not only the distribution of this large amount of money which will be of benefit to all in the vicinity of Oakland but a harbor will be practically opened up which will have no equal in any part of the United States. It will be perfectly landlocked and away from the influence to any extent of any gales which may come from any quarter on the Coast.

Senator Perkins and Congressman Hilborn are entitled to much credit in securing the disbursement of this large amount of money, and we believe that the backing these gentlemen obtained from Alameda county at the last election was an immense help toward effecting the desired end.

We wish you all a Happy New Year.

The Four o'Clock.

The four o'clock is a symbol of punctuality. The notion was undoubtedly suggested by the remarkable regularity with which, during sunny weather, the flower opens at that hour. In cloudy or rainy weather its time of opening is delayed, but when the sun is shining and the plant is in a favorable position to receive the light the time of opening will not vary ten minutes.

J. J. RAMOS TELEPHONE 243 (BLACK) J. T. RENAS

RAMOS & RENAS,

DEALERS IN

COAL, WOOD, HAY, GRAIN AND FEED

FAMILIES SUPPLIED AT LOWEST PRICES
HONEST WEIGHT GUARANTEED

EIGHTH & ADDISON STS., WEST BERKELEY, CAL.

F. A. King Attorney at Law (formerly of Fresno.) Office 2130 Shattuck avenue, adjoining Dr. Hutton's. 1 tf

G. B. Hoagland, M. D.

Office and residence, rooms 1 and 2 Lancaster Block, East Berkeley. Office hours 1 to 4 p. m., 7 to 8 p. m. Telephone Black 252, Berkeley, Cal. Nov 13 m 1

Trained Nurse.

A trained male nurse for gentlemen, massage given. Apply John Ladd, 2234 Hasse street, Berkeley. P. O. Box 439 Dec 23 m1

GOLDBERG BOWEN & CO.

Last sale of this year; you see we quote seasonable goods at prices you like—You're sure to like the goods, none better.

SPECIAL SAVINGS SALE

Monday—Tuesday—Wednesday.

O. K. Whiskey	3 bot	2 00
	gallon	3 00
regularly 1 00 bot 4 00 gal Appropriate for the season, price and goods both all right		
Cocktails	bot	75
regularly 1 00 our make Martini Manhattan Gin Vermouth Old Tom Gin Whiskey. purest ingredients, aged in glass.		
Champagnes		
Quart case 32 40 pints case 34 20 Quarts bottle 2 70 pints bot 1 42½ All the high grade brands.		
Sweet wines		35c
	3 bots	1 00
Angelica, muscatel, malaga sherry, port.		
Dessert fruits sliced	tin	10c
Very good	3 tins	25c
Candy	lb	30c
French mixed bonbons and chocolates		
Everard beer		2 00
regularly qts 2 25 regularly pts		1 25
Everard "Alt and Alf" regularly 1 75	pts	1 35
Cigars		
None have greater variety, none sell so low, none can sell better. Men like them for gifts.		

432 Pine	Telephone	Main 1
215 Sutter	"	Main 111
2800 California	"	West 101
1057 Clay, Oakland	"	Main 1

What a Chance

To get a fine basket of candy for nothing. With every purchase you get a ticket entitling you to a chance to guess the number of candies in the large jar in our window. The nearest number gets the basket. At Greenhood's Ice Cream Paolo

Have you tried that sweet cider at Gillihan's' td

W. H. Bone is now selling Bonner Coal at the following rates: 2240 pounds for $7, 1000 pounds for $3.50 and 500 pounds for $1,75. It is considered to be of a quality. Fifty cents additional will be charged hauling it to East Berkeley. tf

Don't Forget

That in order to have a happy Christmas there must be candy and ice cream, and at Greenhood's Candy Parlor you will find everything in this line to suit your taste. A full line of baskets, boxes, etc., for young and old. Dont forget that our prices are as low as Oakland and San Francisco and our goods better.

SUTRO BATHS

Finest Swimming Resort in the World.

Special Rates for Clubs and Private Parties.

Take Sutter Street cars at foot of Market St. San Francisco.

MISS K. TEAGUE

STATIONERY

Notions, Dry and Fancy Goods

SCHOOL SUPPLIES.

P. Office Block, West Berkeley

BERKELEY

Hardware and Repairing SHOP,

Shattuck Avenue near Station.

General Hardware, Garden Tools, Carpenters Tools, etc. Locks Repaired, Keys Fitted Saws Filed, Scissors and Knives Ground, Sewing Machines Cleaned and Repaired. Lawn Mowers Sharpened. All Kinds of Jobbing and Repairing Neatly Executed.

A. Erlandsen.

2020 Shattuck Avenue.

Royal Worcester Corsets

Good Name
Perfect Corsets
Try Them

453 Thirteenth Street, Oakland.

Seventh street sidewalk

Resolution Ordering the Work, No 146 A

RESOLVED THAT THE PUBLIC INTEREST and convenience require the work here in described, and the Trustees of the Town of Berkeley hereby order the following street work to be done according to the specifications therefore adopted and as contained in Resolution No. 146 A, and Resolution No. 257 A, to wit.

That the westerly side of Seventh street in said Town, from the northerly line of University avenue to the southerly line of Bristol street, be sidewalked with a four foot wooden sidewalk, and that a wooden foot bridge be constructed across Strawberry Creek in line of said sidewalk in accordance with the specifications therefor adopted November 9th, 1896 excepting from the above work that portion already done.

The Clerk of this Board, the Town Clerk, is hereby directed to publish this Resolution for two days, and notice of said work, inviting sealed proposals or bids for doing the work and referring to the specifications posted and on file, also for two days, both in the BERKELEY GAZETTE, a daily newspaper published and circulated in this town, hereby designated for that purpose. Said notice shall require a certified check or a bond, either, as prescribed by law and for an amount not less than ten per cent of the aggregate of the proposal. He is also directed to post said notice with specifications conspicuously for five days on or near the Council Chamber door.

Adopted by the Board of Trustees at meeting held December 28, 1896, by the following vote:
Ayes, Trustees Gage, Martin, Durrell, Hoff, and President Richards.
Noes, None.
Absent, Trustees Jones and Cripps.
Attest: M. L. HANSCOM, Town Clerk.
Dec 31, 1896. 21

Shattuck Avenue macadamize grade and Gutter.

Resolution Ordering the Work No. 148 A.

RESOLVED THAT THE PUBLIC INTEREST and convenience require the work herein described, and the Trustees of the Town of Berkeley hereby order the following street work to be done according to the specifications therefor adopted and as contained in its ordinance No. 62. A for macadamizing, etc., and ordinance No. 63 A for culverts and crosswalks, and Resolution No. 117 A for grading, curbing, etc., to wit:

That Shattuck avenue in said Town, from the southerly line of Berryman street to the northerly line of said Berryman street, be graded, curbed, macadamized and guttered to the official line and grade, and that wooden crosswalks four feet in width be constructed over gutters on the easterly and westerly sides of Shattuck avenue and on the southerly side of Berryman street, and that 8 inch ironstone pipe culverts in line with sidewalks be constructed across Berryman street on the easterly and westerly sides of Shattuck avenue, excepting from the above work the curbing of the southeast corner of said Shattuck avenue and Berryman street crossing. The macadam shall be of the class designated as class B in ordinance No. 62 A. The gutters shall be stone gutters 3 (three) feet in width and grouted.

The Clerk of this Board, the Town Clerk, is hereby directed to publish this Resolution for two days, and notice of said work, inviting sealed proposals or bids for doing the work and referring to the specifications posted and on file, also for two days, both in the BERKELEY GAZETTE, a daily newspaper published and circulated in this town, hereby designated for that purpose. Said notice shall require a certified check or a bond, either, as prescribed by law and for an amount not less than ten per cent of the aggregate of the proposal. He is also directed to post said notice with specifications conspicuously for five days on or near the Council Chamber door.

Adopted by the Board of Trustees at meeting held December 28, 1896, by the following vote:
Ayes, Trustees Gage, Martin, Durrell, Hoff and President Richards.
Noes, None.
Absent, Trustees Jones and Cripps.
Attest: M. L. HANSCOM, Town Clerk.
Dec. 31 1896. 21

TEN SINGING LESSONS FOR $1.00

By a Graduate of Wm. Tomlins of Chicago Children's classes, Saturdays from 9 to 12 a. m. Private lessons by appointment. Call or address MISS CARPENTER
1626 O'Farrell Street near Webster
SAN FRANCISCO.

F. H. BRUNING Manufacturer of **FINE CANDIES**

Reduced Rates.

Broken Candy	10c	Chocolate Creams	25
Mixed	10c	French Mixed	10c
Fancy Mixed	20c	Turkish Fig Paste Imported	25

Candies supplied to schools and churches at wholesale prices.

1161, WASHINGTON ST. Between Thirteenth and Fourteenth Sts, Oakland

Factory—1013—1017 Clay Street

P. W. REARDON. W. H. HILLHOUSE.

HILLHOUSE & REARDON.

Bituminous Rock and Artificial Stone Paving, Concrete Foundations, Asphaltum Roofing, Garden Walks, Walls, Etc.

In all their branches done with Neatness and Dispatch by the most Competent Workmen.

Telephone 191. Office 353 Thirteenth Street, Oakland, Cal.

D. Bruns — We Never Follow. Geo. Federwitz — We Always Lead.

D. H BRUNS & CO.

The Leading

GROCERS

Of West Berkeley

Are still in the ring with a full line of fancy and staple groceries, hardware, etc and all articles usually kept in a first-class store. Remember our store

SAN PABLO AND UNIVERSITY AVENUES.

REGULAR COAL DEPOT.

For the benefit of farmers we have a ten-ton scale.

ABRAHAMSON BROS.

Watch this space

ABRAHAMSON BROS.

S. E. COR. WASHINGTON AND 13TH.

Leading dry goods establishment of Alameda county.

West End Grocery

BURNED OUT!

But Still in the Ring.

We have purchased the business of

ABBOTT BROS.

Foy Block, Cor. University Ave. & 7th St.

WEST BERKELEY

Where we are prepared to give you your choice of a large and new stock of

GROCERIES, PROVISIONS, ETC.

To be Sold at San Francisco Prices.

Thanking our many patrons for past favors we ask a continuance of your patronage promising the same service as at our old stand.

C. Hadlen & Sons,

OUR NEW STORE

FOY BLOCK, COR. UNIVERSITY AVE. & 7TH ST

WEST BERKELEY.

OAKLAND'S NEW TOY STORE.

Games and Amusements for all.

Dolls by the thousands.

It will pay you to Call.

Walter Meese

1009, 1011 Washington Street

Between 10th and 11th OAKLAND.

THEO. GIER COMPANY

Wine and Liquor Merchants

Office & Salesroom, 915 Washington St.

Wine Vaults, N. E. Cor. 8 St. & Broadway.

TELEPHONE 503.

Free Delivery Oakland, Berkeley, Alameda & San F.

GRAND CENTRAL MARKET

FRED BECKER, PROP.

908-916 Washington Street, Oakland, Phone 100

Branch N. E. Cor. 11th and Washington streets. Phone 131.

Choice Meats At Lowest Market Prices

Celebrated Mayflower brand HAMS, BACON AND LARD

Sausage of all kinds fresh daily. Prompt delivery to all parts of Berkeley.

All odres of Perfumery and Sachet Powder put up in neat packages for the Holidays.

F. J. BAER, Berkeley Pharmacy
Cor. Shattuck and Center Sts.

Berkeley Office Gas Light and Heat Company.

Southeast Corner Shattuck Avenue and Center Street.

BERKELEY, CAL., October 1, 1896.

To the Public. We want to interest you in the matter of Gas Stoves. We can sell you a stove which will do all your cooking for a less sum than you can buy either a wood, or a coal stove and the price of gas will make it costless per month than any other fuel you can buy.

You must have heard of the stoves from your neighbors for more than 1000 are in use in this territory.

They boil, roast and fry. They don't heat the kitchen. They are clean.

If you use 1000 feet a month you get gas at $1.75 per thousand. We sell stove for $12.00 placed in your house and you are instructed in its care and management. It don't cost you anything for all time to keep it in repair and condition as we do that for you free of expense.

We have stoves with waterback attachments and a variety of patterns of stoves ranging in price from $12.00 upwards.

We trust that you will find time to call and investigate the conveniences and advantages attending the use of gas fuel. Heating stoves of all kind from $1.50 upward. Yours very respectfully, JOHN A. BRITTON, Secretary.

GEORGE M. GHORR

PROPRIETOR

CASH MARKET

Choice Fresh, Salt and Smoked Meats.

2156 DWIGHT WAY, Berkeley

Meats Delivered Free in Berkeley and vicinity. Meats sold below San Francisco and Oakland prices for Cash. Give me a trial. Phone 322 Black.

GIVE ME A CALL

FOR GAVER CREAMERY BUTTER, SHELLING'S BEST BAKING POWDER, WHITHAM'S BEST FAMILY FLOUR.

And Everything in the Grocery Line.

Dwight Way and Shattuck Avenue J. H. WHITHAM.

THE OWL DRUG CO.

Telephone 309 Main. Oakland, Cal

Tenth and Broadway

Free Delivery to all parts of Oakland, Alameda Berkeley, Elmhurst, San Leandro and Haywards.

THE TIME IS SHORT, WHY NOT MAKE PURCHASES NOW?

Our Stock of Holiday Gifts is Large. Our Prices Small.

LADIES' COMBINATION PURSE AND CARD CASES. The largest assortment ever shown in Oakland from	25c to $10.00
ELECTRIC RASORS. The best made—Every one guaranteed. Upward from	$1.00
CELLULOID BRUSH AND COMB SETS. In Celluloid cases. Upward from	$1.00
CUT GLASS AND BOHEMIAN WARE, ATOMIZERS. An endless variety ranging from	22c to $5.00
BULK PERFUMES. In any quantity	at cut prices.

WHY NOT PURCHASE NOW?

We will deliver your purchase anywhere in Berkeley FREE of charge at any time you wish.

Owl Drug Company.

ROSA ROSARUM.

Give me, O friend, the secret of thy heart
Safe in my breast to hide,
In that realm leagues which keep our lives apart
May not our souls divide.

Give me the secret of thy life to lay
Asleep within my own
Nor doubt that I shall meet thee any day
By any sight or tone.

Nay, as in walking through some convent close,
Passing beside a well,
Off have we thrown a red and scented rose
To watch it as it fell,

Knowing that never more the rose shall rise
To shower its leaves adrift,
Watching it spin and whirlpool till it lies
At rest, a speck of red.

Thus, I beseech thee, down the silent deep
And darkness of my heart,
Cast thy sweet rose. Give me a rose to keep,
My friend, before we part.

For, as thou passest down thy garden ways,
Many a blossom there
Groweth for thee—lilies and laden sprays
And rose and lavender.

But down the darking well one only rose
In all the year is shed,
And over that chill and secret wave it throws
A sunken dawn of red.

—Mary F. Robinson in Woman's Journal.

AMUSING MATCHES.

Once upon a time there lived a maid and a youth who were unusually famous for their beauty of face, firmness of character and originality of ideas. They belonged to noble families, and they were extremely fond of each other.

One day the maiden, whose name was Zonda, brought forth a beautifully carved golden casket. "See!" she cried to Waldorf, the youth, "I have found this box. It has amused my ancestors for years and contains some matches. Perhaps you also may some day discover a box like it, for all families possess such a one."

With that she touched a small spring and the box lid flew open. Inside there were waxen matches of all colors. They were about five inches in length, and each match was divided off with four little brown circles, marking its inches just like a tape measure affair. These peculiar matches were indeed wonderfully and fearfully constructed. As for the box, no matter how many matches one burned up, one would always find the little casket amply replenished by some mysterious agency.

"Come," said Zonda sweetly, "let us light some of these." Then she struck one of the tapers, and Waldorf did the same.

As the blue phosphorescent flames leaped into yellow, these children screamed with ecstasy.

A brook babbled at their feet, birds swayed themselves in the trees, thrilling their flutelike notes in a frenzy of bird joy. A soft breeze kissed the trees and murmured through the slender grasses. Daisies laughed at shy violets, ground bugs chirped with the melody of nature, butterflies floated through the air with lazy grace, and over all the sun spread forth his golden, genial glow, quickening the pulses to the warmth of life and stirring nature and humanity to a depth of feeling for the world in general and self in particular.

"Is it not beautiful?" cried Zonda, with flashing eyes. But the youth was awed by the splendor of it all, and his head was bowed as he answered in a low voice, "Yes."

"Ah! But we must not let our matches burn beyond this first circle," said Zonda, "because if we do we may become unhappy. Come! We will blow out these matches and light two more. Then we shall behold the same lovely scene over again. For I am content with this, are not you?"

Again the youth assented with a low answer, "Yes." But by and by he commenced to tire of the birds and flowers and the sweet and simple picture of nature's life, and after he had observed this scene a few times he said, still in his awed, low breathed voice:

"Zonda, I am tired of all this. Let us try the second notch and see what the other scenes are like."

At first Zonda demurred, but he coaxed her in a gentle, persuasive way, and finally with tears in her eyes she allowed the tiny flame to burn through all the beauties of nature's freshness and beyond the first circle.

A strange sensation crept over the boy and girl as this transpired. A thrill of exquisite, harmonious energy quickened the pulse of Waldorf, while Zonda became possessed of a dreamy, tender mood of sweet thoughts and wonders. A large silver lake glowed before them under a shower of moonbeams. The night was hushed in a dreamlike glory. Occasionally the hoarse croak of a frog, the splash of a glittering fish, the whisperings of the trees, broke the mystic stillness, but save for these sounds the silent, witching beauty of it all was complete. The brain of the youth was quickened with a surge of powerful feeling, and Zonda's sweet voice was hushed by an exquisite shyness.

Again Waldorf spoke. This time his voice was full of a new strength, for the more loud, more eager, his face was flushed with enthusiasm.

"Come," he murmured excitedly "let us have the third notch burned."

"But we have only seen this once," replied Zonda with a sad hesitation.

"We can never see it again," he responded firmly. "At least, we could never see it again and have the same sensations. Of that I am sure." And the new strength of his voice made her glance up at him with a tender wonder and the new expression of his face and her drop her eyes with a swift blushes rose color.

And so the third match was burned, and a foaming, writhing ocean swept the sands before them with terrific force. And the roar of the waves as they lashed the shores, and the whispered seething of the white and green foam, and the glistening shells, the gleaming sands, the night skies, the stars, all impressed them with the grandeur and vastness of the ocean, the life of the world, and the restlessness of the universe.

And now Waldorf, perceiving that Zonda shrank back from the spray of the waves and the brisk, salt seasoned breeze, clasped her frightened form in his arms and regarded her with a tender solicitude, and as he did so a light leaped into his eyes which was reflected by a wonderfully responsive light in her eyes. And the ocean with its ever restless surging, the sun, the moon, the stars, the clouds, the universe, seemed to disappear in a glorious harmony of sounds, waves, vibrating sounds.

Her arms crept around his neck, her head, like the lightnings of feminine love, and his answered with the thunders of manhood.

And then again he said with a fretful sigh, "Zonda, let us have the fourth notch. I weary of all this active scenery. It is too nervous, too exciting. I yearn for the calm again."

"No!" And this time Zonda's answer was firm with that strength which is sometimes given to women when they realize that they are being wronged.

"No, Waldorf. We have wandered thus far, and now if you are not satisfied even after having discovered the grandeur of all nature, you never will be. If you are not possessed of the love you have sworn, and if you have simply been amusing yourself by tasting the different priceless wines of life, with no idea of a choice, except a shiftless desire to see everything and do nothing, the fourth notch I will not burn with you, nor shall you burn it either, until you learn contentment, consideration and a few other things." And then with a sweet but heartbroken smile she closed the lid of the golden box and left him.

The days and weeks and months and years rolled by. At first he could not find himself at fault. It was all Zonda who was erroneous. She was a foolish, willful child woman. She had chattered too much. She had displeased him in every way. He hated her. He could not understand why he had ever cared for her at all.

And Zonda, while realizing how restless he had been with her through all the scenes of their young life, remembered how his discontent had made her also discontented, how his extreme harshness or his extreme tenderness had always been spasmodic and how cruel his anxiety for new scenes, new things, his eagerness for the world, his small interest in her—all these she remembered, and so put aside with aching thoughts her love for him, and tried to welcome hate instead.

But after four years had passed away Waldorf could stand the separation no longer. He returned to her humiliated, softened, gentle and calm. He told her that he could not live without her, that she must forgive his past harshness and burn the fourth notch with him, not that he desired to burn it for flippancy's sake, but that he thought that this time it might bind them more closely together.

"Waldorf," she said, the womanly sweetness of her character banishing all hatred and illumining her face with a soul light, "love, we have burned the first notch. Did you realize what it was?"

"Yes, Zonda, it was our friendship," he replied softly.

"And the second notch, Waldorf—do you not remember how you said it would be impossible to return to it, how you hastened to leave it?" And she paused for his answer, with tears in her eyes.

"Yes, darling, our first love." And his hands clasped hers with a firm, strong pressure.

"And the third, Waldorf—the wonderful, soothing, restless third?"

"Yes, Zonda, the passion of the universe was in that third."

"And, still, Waldorf, you were not satisfied. You left me when I was frightened at the roar of the ocean, you were not there long to support my fears, and so how would you be if I trusted you and burned the fourth notch?"

To this he made no reply, but snatching a match from the little, gold casket that she had placed near by on a table he lit it.

"Come," he said firmly and gently. "Look!"

Before them splashed fountains of all colors, above them the ecstatic, harmonious melody of a thousand flutelike bird notes thrilled the air again. The trees still murmured, the grasses still whispered, the butterflies still fluttered, the flowers still bloomed with gorgeous colors, the ground bugs still hummed, little lambs gamboled around their mothers, in the distance the roar of the ocean thundered against a beach, and near by a silvered lake glittered its lapping waters with a soothing sound. And above and around and through all this there came to the ears of these two the vital, subtle, vast chords of nature's rhythmic life melody—the realization of happiness complete, the memories of the past, the content of the present.

"Are you happy?" asked Waldorf with exquisite tenderness of voice.

"Ah, yes, so much so!" she responded. "And you, Waldorf?"

"I!" he said, flinging his head back and straightening his strong, young shoulders. "I feel like a god; and you are to be my goddess always. Is it not so, love?"

"Yes," came her soft whisper. And thus they burned the fourth notch, which proved to be the best notch of all.

—Mary Rachel Gage in Boston Courier.

The Passion Flower.

The passion flower is emblematic of death. In the various parts of this remarkable blossom there may be found fanciful resemblances to the articles mentioned in the account of the crucifixion. The cross, the hammer, the nails, the crown of thorns, the spear and the drops of blood are all detected by the eye of superstition.

CLOAKS!

All Late Styles 5 & 6 On the Dollar

Dannenbaum, Mueller & Baum

Their Entire Wholesale Stock

LARGEST PURCHASE EVER MADE BY ANY OAKLAND HOUSE.

Now is your time to get a Cloak, gossamer, silk waist, etc, at exactly half their price, marked in plain figures, just as they were marked in their stores. Can you get anything better for a holiday gift?

The Great Sale Now Going on at

Salingers,

1013 to 1023 Washington St. Oakland

Santa Claus will be in attendance every morning from 9 to 11 o'clock to give presents to the little friends, if accompanied by their parents.

KOHLER & CHASE 1013 BROADWAY. Oakland, Cal.

Sell Elegant New Upright Pianos at $6.00 monthly installments

Low Prices. Telephone 1009

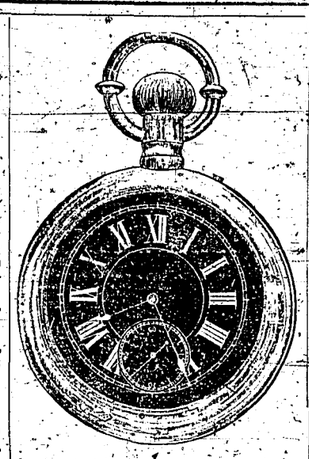

Formerly with S. W. Tucker & Co.

C. M. HALSEY

JEWELER

Dealer in Watches, Clocks and Optical Goods. Repairing a Specialty. Watches cleaned 75c. Clocks 50c. Cash paid for old gold.

1015 Broadway, near 14th, Oakland.

FINE FURS

Sealskin Garments a Specialty

Latest Novelties in FUR NECKWEAR.

Remodeling and Repairing at prices far below those of any other Furrier on the Pacific Coast.

ALL WORK GUARANTEED FIRST CLASS.

AD. KOCOUR Fashionable Furrier

5½ KEARNEY STREET

Opposite Chronicle Office San Francisco

Formerly Cutter and Practical Furrier with Revillon Freres, Paris, London and New York.

Money to Loan

On Berkeley business and residence property. Also on life insurance, bank books, stocks and bonds or estates in any sum at the lowest rates. Shainwald, Buckbee & Co., 218 and 220 Montgomery st., San Francisco, Mills Building. Telephone, Main 401. Sept 29 tf

For Sale.

Four cows, one horse and cart, chickens, two harrows, and one plow; apply corner Bristol and Fairview st. H Thies Dec 26 wl.

Arrivals and Departure of Mails.

Ogden—Arrives at 6:45 and 9:45 a. m. Closes 6:45 a. m. and 5 p. m.

Oregon, Washington and British Columbia. Arrived 11:45 a. m. Closes 6 p. m.

Los Angeles Express. Arrives 15:15 a m. Closes 6:15 p m. Southern Overland and New Orleans. Arrives 4:15 p m. Closes 8:45 a m.

San Francisco. Arrives 6:45, 8:45 a m; 12:45, 4:15 p m. Closes 7:45 11:45 a m, 12:45, 6:15 p m. Sundays, arrives 8:45 a m Closes 7:45 a m. and 4:15 p m.

Oakland. Arrives 6:45, 8:45 a m, 12:45, 4:15 p m. Closes 8:45 a m, 12:45, 6:15 p m. Sundays, arrives 8:45 a m. Closes 4:15 p m.

San Leandro and Haywards, except Sunday. Arrives 6:45 a m. 4:15 p. m. Closes 8:45 a m., 4:15, 6:15 p m.

Sacramento. Arrives 6:45, 9:45, 11:45 a m., 4:45 p. m. Closes 6:45 8:45, a. m., 12:45, 5, and 6 p. m.

Stockton. Arrives 10:15 a. m., 4:45 p. m. Closes 8:45 a. m., 12:45, 4:15 p m.

West Berkeley, Golden Gate, Lorin and Peralta. Arrives 6:45, 8:45 a m., 4:45 p m. Closes 12:45, 1:45 and 6 p. m.

San Jose. Arrives 6:45 a. m, 12:45, 4:45 p m. Closes 7:45, 11:45 a. m. 6:15 p. m.

Creditors' Sale!

ENTIRE STOCK OF

Watches, Clocks,

Jewelry and Silver-plated ware

FOR

30 DAYS 30

Don't Miss this Opportunity for Bargains.

1009 BROADWAY, OAKLAND.

S. LATHROP, Manager.

THE FUJI CO. BEST Teas and Coffee

963 Washington St. OAKLAND.

Holiday Decorations

Headquarters for Eastern Holly, English Holly, California Red Berries, Xmas trees and Flowers.

H. M. SANBORN'S

517 Fourteenth St.

OUR SPECIAL MAKE

Ask to see the Unlaundried Shirt we are selling for 75 cents

KELLER & FITZGERALD

Shirtmakers and Furnishers, Factory and store

1007 BROADWAY,

Between Tenth and Eleventh Sts. Oakland

NOTE—We have no connection with any other line in Oakland of the same name.

Oakland Umbrella Factory.

Wind blows coming 5th and you will need a good serviceable umbrella. The place to get a good one at small cost, is at L. F. and Wm. P. Courtney's factory at Twelfth and Franklin streets, Oakland. They make and repair umbrellas cheaper than they can be had elsewhere. They are also agents for White's S wing Machine, call and see them and you will be suited.

"The Bonnet Box."

The ladies of Berkeley are specially invited to visit the "Bonnet Box" millinery parlors at 953 Washington street, Oakland, where the manager, Mrs. Mott, will be pleased to meet them and discuss with them the different styles of millinery, of which she has the latest and at the lowest prices. No trouble to show goods. Nov 11 m1

Our Very Best Tea 35 c per pound No presents, EMPIRE TEA CO. 469 12th street, between Broadway and Washington, Oakland

Canada.

New crop Smyrna figs—first of the season, at Gillihan's, Shattuck avenue. Nov 6 m1

Dwight Way Fruit Store

Additions of fresh fruits and vegetables received fresh every day and sold at prices that are cheaper than the peddler. Don't forget the place. Mrs. Geo. D. Smith, 2510 Shattuck avenue, west side, opposite Dwight way station. Aug. 29 m 1e

If you desire the latest in Dry goods call on Mrs. N. Anderson 1065 University avenue at the lowest cash price; also the best of domestic and imported cigars and tobacco. Give her a call and be convinced. June 30 1m5

Moth's New York cider for sale by the quart or gallon at Gillihan's, Shattuck avenue. Nov 6 m1

Oakland Dressmaking Parlors

871 Willow street, West Oakland. First class work guaranteed. Reasonable prices and perfect fits. Students taught. Change cars at Thirteenth and Grove streets to Eighth street for Willow street, West Oakland. Oct 8 m 3

Schmitt & Zehner are the leading Hardware merchants in Berkeley, Shattuck block.

Prof. Frank Palmer

Banjo, Mandolin and Guitar.

Teaches in San Francisco Mondays and Thursdays. Tuition—1 lesson per week per month $4; 2 lessons per week per month $6. Instruments furnished free to pupils to take home. Banjurria and Spanish Guitar $1 a lesson. Studio 476 13th street Room 2. Oakland California

ORPHANS

List of Orphans in the Fred Finch Orphanage

List of Orphans.

Orphans, half orphans, and abandoned children in the Fred Finch Orphanage up to December 30th, 1896

NAME.	Sex	Age	ADMITTED.
Adams, Carrie	girl	10	June 7 1894
Adams, Lola A	girl	8	June 7 1894
Adams, Arthur	boy	7	June 7 1894
Adams, Jos	boy	5	June 7 1894
Ably, Clara	girl	9	Mch 12 1895
Alspaugh, Ray	boy	7	Jan 30 1896
Andrews, J G	boy	10	Aug 22 1896
Baker, Edna	girl	8	Apr 4 1895
Baker, Arthur	girl	5	Dec 1 1895
Boider, Irene	girl	7	Dec 1 1895
Brown, Frank	boy	4½	Jan 13 1892
Brooks, Thos	boy	12	Oct 19 1893
Brown, J W	boy	9	Nov 8 1895
Brown, Herbert	boy	10	Nov 8 1895
Curtis, M E	girl	9	Mch 1 1894
Comstock, Merle	boy	5	Mch 1 1894
Comstock, C B	boy	3	Mch 1 1894
Caudell, M H	girl	3	Oct 15 1895
Caudell, Alice D	girl	11	Oct 15 1895
Caudell, T May	girl	13	Oct 15 1895
Caudell, Calvin G	boy	7	Oct 15 1895
Cooper, B F	boy	8	Mch 13 1892
Cooper, J M	boy	6	Mch 13 1892
Crooks, D M	boy	9	June 27 1894
Clark, Z S	boy	9	Sept 23 1893
Clark, E M	girl	6	June 27 1895
Clark, Floyd	girl	4	June 27 1895
Chamberlain, E L	boy	3	Aug 31 1895
Chamberlain, W E	girl	6	Oct 1 1895
Chamberlain, E G	boy	8	Aug 29 1895
Conley, Elvira	girl	7	Aug 29 1895
Cooley, Chas	girl	13	Nov 15 1896
Cooley, John	boy	9	Nov 15 1896
Cooney, Annie	boy	11	Nov 15 1896
Dickinson, D	girl	5	Nov 15 1896
Dickinson, W	boy	5	Apr 17 1894
Ellis, Florence	girl	10	Apr 17 1894
Ellis, Milton	boy	6	Oct 3 1896
Eldridge, Claud	boy	5	Oct 3 1896
Eldridge, Wallace	boy	9	Oct 15 1896
Eldridge, Elnore	boy	7	Oct 15 1896
Gibson, Edith	girl	10	Sept 10 1894
Hubbard, Ivy	girl	2	June 23 1893
Hess, Emma	girl	7	Aug 27 1892
Hayden, Morris	boy	12	July 15 1896
Hayden, Annie	girl	10	July 15 1896
Johnson, A	boy	8	Jan 26 1894
Jackman, C	boy	7	Oct 30 1895
Kemp, Jos H	boy	6	Aug 5 1892
Kemp, Lavina	girl	4	Aug 5 1892
Kupp, Rosettes	girl	9	Apr 9 1892
Keough, Edna	girl	7	Aug 28 1896
Kringle, Maud	girl	7	July 15 1896
Kringle, Octavia	girl	9	July 15 1896
Kringle, Freeland	boy	5	July 15 1896
Lee, Nettie	girl	7	Aug 22 1895
Lee, Isabel	girl	10	Aug 22 1895
Lutherwaithe, R A	boy	9	Nov 22 1895
Livingstone, Henry	boy	4	Feb 25 1896
Livingstone, Fanny	girl	7	Feb 25 1895
Livingstone, Annie	girl	9	Feb 25 1895
Miller, D Z	boy	9	Oct 5 1892
Miller, Jos H	boy	7	Oct 5 1892
Marsh, Chas M	boy	11	Oct 9 1895
McCoy, Grace	girl	6	June 1 1896
McCoy, Clarence	boy	4	June 1 1896
McCoy, Geo	boy	8	June 1 1896
McCoy, Chas	boy	9	June 1 1896
Nelson, Axel	boy	5	July 6 1893
Nessler, C W H	boy	5	Nov 22 1895
Nessler, Stephen	boy	3	Nov 22 1895
Nickerson, Pearl	girl	12	June 5 1896
Ogle, Annie	girl	10	Nov 18 1893
Ogle, Catherine	girl	9	Nov 18 1893
Ogle, Hattie	girl	6	Nov 18 1893
Phillips, Ethel	girl	8	Apr 5 1893
Parks, Royal	boy	7	July 2 1896
Perkins, Claud C	boy	9	Sept 1 1896
Rosewarne, Alice	girl	8	July 14 1893
Richman, Libbie	girl	7	Feb 3 1896
Richman, Ethel	girl	5	Feb 3 1896
Ralston, Hazel K	girl	8	July 2 1896
Ralston, Grace E	girl	12	July 2 1896
Ralston, Frank Clark	boy	10	July 2 1896
Swanson, Wm	boy	11	June 20 1896
Swanson, Herman	boy	5	June 20 1896
Swanson, Johanna	girl	9	June 20 1896
Scott, Lena	girl	6	Jan 1 1894
Scott, Maud	girl	12	Jan 1 1894
Scott, Geo	boy	8	Jan 1 1894
Scott, Chester	boy	5	Jan 1 1894
Steele, William	boy	8	June 1 1894
Steele, Carrie	girl	10	June 9 1894
Steele, Laura	girl	7	Dec 25 1895
Silva, Eliza	girl	9	June 13 1895
Silva, Joaquin	girl	7	June 13 1895
Silva, Edward	boy	5	June 13 1895
Tietjen, Fred	boy	3	Feb 17 1896
Tietjen, Ettie	girl	8	Feb 27 1897
Trumbly, E H	girl	8	Nov 22 1893
Trumbly, J C	boy	10	Nov 22 1893
Trumbly, Kyle	boy	4	Dec 6 1894
Teague, Lillian	girl	10	Feb 21 1896
Taylor, Leslie	boy	6	Mch 16 1893
Taylor, Homer	boy	3	Mch 16 1893
Valentine, E D	girl	9	Nov 23 1895
Valentine, J W	girl	11	Nov 23 1895
Wilson, Mattie Ellen	girl	10	Jan 12 1895
Wilson Ora	boy	12	Jan 12 1895
Wilson, Elnore	boy	6	June 16 1892
Williams, Walter M	boy	4	Oct 2 1895
Williams, Wm Albert	boy	9	Oct 2 1895
Williams, John Henry	boy	7	Oct 2 1895
Wilcox, Wilfred	boy	10	July 23 1896
Weston, Marvis R	boy	5	Aug 18 1893
Weiss, E L	girl	8	Feb 19 1891
Weiss, U A	boy	9	Feb 12 1894
Weiss, John	boy	12	Feb 12 1894
Weiss, Alfred	boy	11	Feb 12 1894
Warren, Hazel M	girl	18	Nov 8 1892
Warren, Wm Henry	boy	5	Nov 8 1892

J. R. WENTWORTH 809 DELAWARE ST., West Berkeley.

SELLS FOR CASH.

Quality of Boots and Shoes Cheaper than any other House in the County.

BURR'S Premium Weather Strips

Excludes all dust, wind rain and noise of the street and prevents the rattle of sashes. All work warranted. Orders received at 1711 Fifth St. W. H. C. H. BURR, Sole Agent, 667 Mission Street, San Francisco.

ADVERTISE IN THE GAZETTE

Golden Gate Hotel GOLDEN GATE STATION Alameda County Cal.

FINE WINES, LIQUORS AND CIGARS. Private Dinners for Families and Parties a Specialty.

PIERRE GRAUVOGEL, PROP.

GOLDEN GATE STATION. Alameda County Cal

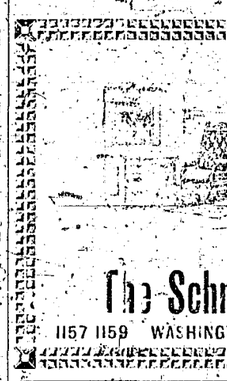

The Largest Stock of Useful and Ornamental HOLIDAY PRESENTS

The Schrieber Furniture Co.

1157 1159 WASHINGTON STREET, OAKLAND.

PURITY SOAP

FOR WASHING

Flannels, Blankets and Woolens OF ALL KINDS

USE THE CELEBRATED PURITY SOAP

IT WILL SAVE MONEY AND LABOR

ASK YOUR GROCER FOR IT!

STANDARD SOAP COMPANY

525 Market Street, San Francis

Save Your car fare and trade with

THOMAS YOUNG

Leading Grocers.

Selling Direct at San Francisco Prices.

POSTOFFICE BLOCK, GOLDEN GATE

Reserved for the

Claremont, University and Ferries Street Railroad Company

BERKELEY

2129 CENTER STREET Patronize Home 2121 CENTER STREET

Furniture, Carpets, Window Shades, Poles, Mattings a Specialty.

FUNERAL DIRECTORS EMBALMERS

Telephone B 211.

DURGIN & BLEAKLEY.

$8,500 STOCK AT 10 PER CENT DISCOUNT

NO HUMBUG! STRAIGHT BUSINESS!

UP—TO—1ST—JANUARY,—1897.

THE BERKELEY BAZAAR,

2148 SHATTUCK AVE., SHATTUCK BLOCK,

Will give on all Cash Purchases a Discount of 10 per cent.

QUICK SALES—SMALL PROFITS.

LAMPS, CHINA, GLASS, CROCKERYWARE, CUTLERY, CLOCKS, ORNAMENTS AND SILVERWARE, AGATE AND TINWARE, STONEWARE, WOODENWARE, WILLOWWARE.

Baby Buggies, Boys' and Girls' Wagons, Toys, Etc.

Please call and examine the stock. Goods marked in plain figures

H. R. SORENSEN.

E. H. Driggs, handles all kinds of second hand stoves, 641, sell them cheap for rent then out, call in and get his prices on oil and Gasoline. 2126 Center street, Telephone Block 212.

Madame Kohne midwife, diploma from the maternity of Paris. Has removed to the corner of Seventh and Bristol street, West Berkeley.

The best confectionery may be had at the Bon Ton corner Center street and Shattuck avenue. Aug. 6 tf

Get your watches, clocks and jewelry repaired at R. A. Curry's 2124 Center street, Berkeley. Diamonds, watches, silverware, clocks, jewelry of a kinds on hand. Work guaranteed 152

Singing and Piano.

Alysse Mathews gives lessons in singing and piano at $4 per month. Berkeley visited. Time divided for beginners. 854 Mission street, San Francisco. Sept 1 m1

For Good Work

Go to Konrad Gobel Jr., carriage trimmer and harness maker. Buggy tops, wagon covers and cushions of all kinds made to order at city prices. Repairing a specialty. Call and see him at 2[illegible] Shattuck avenue, near Dwight way. July 31 m1

AN AD. VERTISEMENT.

If you have a sign over your door you are an advertiser. The sign is intended to advertise your business to passers by. An advertisement in a reliable paper is many thousand signs spread over many miles. You can't carry everybody to your sign, but the GAZETTE can carry your sign to everybody.

Wanted—A room in exchange for dressmaking; address, A. B. C. Berkeley. Dec. 4

If you want your goods on time see Gillihan td.

WANTED.

OAKLAND EMPLOYMENT OFFICE, J. P. Johnston & Co., 472 Broadway, between 7th and 8th, street. Furnish first class male and female cooks for hotels, restaurants and families. Chamber and waiter girls. Farmers orchardists, dairymen, Gardeners, and Dairymen of all nationalities. Orders respectfully solicited. Nov 13 m 1

For Sale or To Let.

TO LET—A three room lower flat, tastefully furnished and located in a first class neighborhood. Enquire East Berkeley GAZETTE office. Dec 1 m 1

FOR SALE—Stock, fixtures and 2 year lease to 30 acre poultry and dairy ranch, near Fruitvale, 250 hens, 3 cows, 12 stand bees, etc., a snap. J. H. EDSON, 1060 Broadway, Oakland. Nov 3 wl

Do you want a good lot at a bargain? Or G. May & Co. have it waiting for you.

One 50x140 only one block from U. C. buildings, $1000. Another 60x140 two blocks from U. C. grounds, $1500. Another, close to Berkeley station 50x135, fine street, work done in all of these lots. Also good lot 50x140 five blocks from Berkeley station. One close to North Berkeley 50x135 $450. All on easy terms. Two good houses—six and seven rooms cheap—easy terms.

FOR SALE—A cottage of three rooms, front yard, including water, fine view, nice location. Enquire at Thompson's Hotel, corner of Rose street and Shattuck avenue. Nov 7 m 1

For Rent.

A fine large house of 12 rooms situated about five minutes walk from the U. C. Commanding the finest view in Berkeley, large grounds 275 x 135, house has four entrances and two baths. Rent for the year $25, $35 a month including water. G. G. May & Co. 2128 Center street.

Found.

At North Berkeley, October 6, a silver watch. Owner can have the same by calling at Gros' drug store and proving property and paying for this advertisement.

THE "GAZETTE'S" Business Directory

Under this heading readers of the GAZETTE can at once find just what line of advertisement they may wish without loss of time.

DRY GOODS. NAME	PAGE
Abrahamson Bros	2
RESORTS.	
Shell Mound Park	2
California & Nevada Railroad	2
Highland Springs	4
FURNITURE.	
The Schrieber Furniture Co.	3
HARNESS.	
Taylors Harness Shop	2
Paul Nickelman	4
SHOE STORES.	
D. R. Wentworth	3
PHARMACIES.	
Rudolph	3
FURNISHING GOODS.	
Abrahamson Bros	2
BAKERIES.	
French Bakery	2
Golden Sheaf	2
Berkeley Bakery	3
SECOND HAND STORES.	
S. Taylor	2
LUMBER.	
H. W. Taylor	2
P. & B. Building Papers	4
GAS STOVES.	
Oakland Gas Company	2
SOAP.	
Standard Soap Co	2
LIQUORS.	
Theo. Gier	2
American Brewery	3
American Saloon	3
Elie Guitiere	4
WOOD AND COAL.	
John Cormac	3
Ramos & Cuneo	2
PAINTERS.	
W. G. Clark	4
GROCERIES.	
D. H. Brans & Co	2
H. H. Heywood	4
J. Spengel	4
Young & Harrington	4
BOOK STORE.	
Miss Kate Teague	2
BICYCLES.	
S. H. Metcalf	3
Indiana Bicycle Co	4
HARDWARE.	
H. W. Taylor	2
Schmitt & Zehner	2
A. Erlandson	2
NEWS-STANDS.	
Dwight Way News Stand	3
MARKETS.	
Golden West	3

Dividend Notice.

San Francisco Savings Union, 532 California street, corner Webb.—For the half year ending with the 31st of December 1896, a dividend has been declared at the rate per annum of four and twelve tenths (4 12/10) per cent on Term Deposits and three and five tenths (3 5/10) per cent on Ordinary Deposits, free of taxes, payable on and after Saturday, January 2nd, 1897. LOVELL WHITE, Cashier Dec 16 w 4.

Stockholders' Meeting.

The annual meeting of the stockholders of the Commercial Bank of Berkeley will be held Monday, January 11th, 1897, at 2 o'clock p. m. in the banking room of the Bank for the election of a board of seven directors to serve for the ensuing year, and for the transaction of such other business as may come before them. A. W. NAYLOR, Cashier

Stockholders Meeting

The annual meeting of the stock holders of the Berkeley Bank of Savings will be held on Monday, January 4th, 1897, at 2 o'clock p. m. in the banking room of the bank for the election of a Board of Directors to serve for the ensuing year and for the transaction of such other business as may come before them. A. W. NAYLOR, Cashier Dec 21 td

Dividend Notice.

Berkeley Bank of Savings, 2112 Shattuck avenue. For the half year ending with the 31st of Dec 1896, a dividend has been declared at the rate per annum of four and seventy five one hundredths (4 75/100) per cent on Term Deposits and four and twenty one hundredths (4 21/100) per cent on Ordinary Deposits, free of taxes, payable on and after Saturday, the 2d, January 1897. A. W. NAYLOR, Cashier.

Dividend Notice

The German Savings and Loan Society, 526 California.—For the half year ending December 31, 1896, a dividend has been declared at the rate of four and twenty-six hundredths (4 26/100) per cent. per annum on Term Deposits, and three and fifty-five hundredths (3 55/100) per cent. per annum on Ordinary Deposits, free of taxes, payable on and after Saturday January 2, 1897. CHAS. TOURNEY, Secretary. Dec 22 w 2

Dividend Notice.

The Oakland Bank of Savings, Oakland, Cal. For the six months ending December 31, 1896, a dividend has been declared, at the rate of four and one tenth (4 1/10) per cent per annum on all savings deposits, free of taxes, payable on and after Saturday, January 2, 1897. Dividends not called for are added to and bear the same rate of dividend as the principal from January 1, 1897. W. W. GARTHWAITE, Cashier. Dec 30 m1

CAST AND WROUGHT IRON FENCES AND GENERAL IRON WORK.

L. FRAUNEDER

409 Tenth St. Oakland,

Bet. Broadway and Franklin.

DR. BENNETT-NASH.

2010 Hasto Street.

Office hours from 10 to 12 and 3 to 4. Free clinic to the poor every Thursday from 10 to 12.

BREWTON A. HAYNE,

ATTORNEY-AT-LAW,

Parrott Building Room 627, Sixth Fl

Residence, Piedmont Way

Telephone, South 565

Alameda Water Co.

OFFICE—HANN BLOCK,

NEAR BERKELEY STATION.

BERKELEY, CAL

Berkeley Bakery

A. THIENGER, PROP.

Cor. 7th & Bristol Sts., West Berkeley

BAKER and CONFECTIONER.

Bread, Pies and Cakes always on hand.

All orders promptly attended to.

Rutledge's Drug Store,

Cor. Fifth St., and University Ave

WEST BERKELEY, CAL.

THE OAKLAND PAVING COMPANY.

OFFERS its experience of 25 years, and the satisfactory character of the streets it has constructed in Oakland, Berkeley and Alameda as its best reference to parties desiring street work on public or private contracts. Office at

Central Bank Building.

Rooms 321, 322 Oakland, Cal.

The American Saloon

FRANK GIMBEL, Prop.

French Wines, Liquors and Cigars.

COR 6TH ST. & UNIVERSITY AVE

WEST BERKELEY, CAL.

Agent for Schwarz's Weis Bier.

Telephone No. 7.

American Berwery

San Pablo Ave., West Berkeley.

Having just added a large and extensive

—BOTTLING WORKS—

our establishment, we are now prepared deliver the best

LAGER & BEER

—IN BOTTLES—

Free of charge in all parts of Alameda County.

Quart Bottles $1 Pint Bottles 50 cents.

Also Ale and Porter at $1 per dozen.

—We also make—

The Finest Steam Beer

ON THE COAST.

RASPILLER & WOHLFROM, Props.

GEO. A. FRATUS

The Sign Painter

DWIGHT WAY, Near Shattuck Avenue, Berkeley.

223 SAN PABLO Avenue Oakland.

Phone Black 572.

Spanish Business School.

Spanish taught by an easy and rapid natural method. Practical instruction in language and business correspondence to stenographers and clerks. Daily lessons for all pupils. Hours 4 to 5:30 and 7 to 9:30 p. m. Terms, $5 a month in advance for twenty lessons. Room 10, Y. M. C. A. Building, corner Mason and Ellis streets, San Francisco. M. G. Salcido. Sept 1 m1

WestEnd Market

University Avenue and Fifth street.

C. L. STORCK, Manager.

This market has been reopened under the management as above.

All kinds of Fresh and Salt Meats constantly on hand. In fact everything connected with a first-class butcher stall, ready for delivery at short notice.

廣成靴鞋廠

KWONG SING & CO.

The well known S. F. shoe manufacturers and wholesale and retail shoe dealers have opened an

Oakland Branch Store.

to accommodate their already numerous Oakland patrons, and to invite the general patronage of Alameda County residents. A trip across the bay is voided. Shoes made to order our specialty. Prices low. Perfect fit guaranteed.

1261 Broadway

Furniture at any price

The Peoples Furniture Store,

The Cheapest House in Oakland. Convince Yourself before buying elsewhere.

421, 423 Sixth street,

Between Broadway and Franklin, Oakland

Carpets, Beds, Lounges, Stoves, Crockery, Glass and Tinware.

New and second hand Furniture bought and sold. Furniture sold on easy installments. Storage taken and money advanced.

Carry in Stock Universal Ranges

Fashionable Dressmaking

FRENCH TAILOR SYSTEM. The latest Parisian styles. Tailormade suits from $4 upwards. The new seamless and French bias, artless waists. Patterns cut, while you wait, or c.

MRS. C. M. WILSON

418 Twelfth Street. Oakland.

We Mean It.

An electric diamond scarf pin with every six dollars purchase or over; we carry a full line of household goods; H. Schellhaas, 408 Eleventh street. Dec 5 m1

Fine note paper, Christmas cards and New Year's cards, toys and holiday goods of all kinds at Mrs. N. J. Abbott's, 2122 Center streets. Dec 19 m1

Try those home-made marmalades a Gillihan's. td

MONEY TO LOAN AT
Oakland Collateral Loan Co.
925 BROADWAY Near 9th St. Oakland

Grand View Hotel

North Berkeley
The only First-Class Hotel in Town. Rates Reasonable.
Mrs. McDonald. Proprietor.

SKETCHING FROM NATURE.

J. M. GRIFFIN, Teacher of Drawing, Painting and Etching proposes to form a class for Berkeley, Oakland, and Alameda pupils. Write for particulars. Instruction also at his studio or pupils' residence.
237 12th Avenue, San Francisco.

PLUMBING TINNING AND GAS FITTING.
GEO. GRIMSHAW,
Fifth Street and University Avenue
WEST BERKELEY.

FRENCH AND GERMAN SCHOOL
PROF KOHN,
Seventh and Bristol Streets.
A class has been opened where French and German will be taught.
TERMS:
Children under 14 years of age per month $1 00
Adults per month $2 00

BERKELEY Steam Carpet Cleaning Works
M. A. ARBULICH, PROP.
Carpet Cleaning 4 cents per yard
Carpet Laying 2 cents per yard
All work guaranteed. Telephone Black 35
2125 PARKER STREET
Near Dwight way, Berkeley, Cal

Addison street, grade and curb.

Notice of Street Work

NOTICE IS HEREBY GIVEN THAT ON the 14th day of Dec. A. D., 1896, the Board of Trustees of the Town of Berkeley passed its Resolution of Intention, number 150-A, to order the following street work to be done, viz:

That Addison street in said Town, from the easterly line of Stanford place to the westerly line of Oxford street be graded and curbed to the official line and grade.

For further particulars reference is hereby made to said Resolution on file in the office of the Town Clerk.

GUY H. CHICK,
Superintendent of Streets of the Town of Berkeley.
Berkeley, Cal., December 24 1896. Dec 23 6t

Special Notice.

Berkeley people when in Oakland, will find Joe Buquet's family liquor store—the proper place to get their liquors, first getting off place Broadway and Washington street. See his bargain window, fine wines and liquors for holidays. Goods delivered to all parts of Berkeley. Dec 1 m3

HOLIDAY CAKES

Mince & Pumpkin Pies.

DWIGHT WAY BAKERY
BERKELEY.
Free Delivery to all portions of town.

Russell street, sewer.

Notice of Award of Contract

PURSUANT TO STATUTE AND TO RESOlution of award of contract Number 142 A of the Board of Trustees of the Town of Berkeley, adopted December 14, 1896, directing this notice, notice is hereby given that the said Board in open session on the 14th day of Dec. 1896, opened, examined and publicly declared all sealed proposals offered for the following work, to-wit:

That the center line of Russell street in said Town, from the center line of Grove street to the center line of Milvia street and the center line of Otis street from the center line of Mason street 580 feet northerly be sewered with six inch vitrified stoneware pipe to the official line and grade, with Y branches one for each lot subdivision along the line of said work.

And thereafter awarded the contract for said work to the lowest regular responsible bidder, to-wit to William Hoafey at the prices named for such work in his proposal on file, and that the said award has been approved by the President.

Clerk's Office of the Town of Berkeley, Dec. 30, 1896.
M. L. HANSCOM.
Clerk of Board of Trustees of the Town of Berkeley.
Dec. 30 2t

Addison street macadamize and gutter.

Notice of Street Work

NOTICE IS HEREBY GIVEN THAT ON the 14th day of Dec. A. D., 1896, the Board of Trustees of the Town of Berkeley passed its Resolution of Intention, number 151-A, to order the following street work to be done, viz:

That Addison street in said Town, from the easterly line of Stanford place to the westerly line of Oxford street be macadamized and guttered to the official line and grade. The macadam shall be of class "B" as defined in ordinance No. 62 A., and the gutters shall be grouted stone gutters three feet wide.

For further particulars reference is hereby made to said Resolution on file in the office of the Town Clerk.

GUY H. CHICK,
Superintendent of Streets of the Town of Berkeley.
Berkeley, Cal., Dec. 22 1896. Dec. 23 6t

Shattuck avenue sidewalk.

Notice of Street Work

NOTICE IS HEREBY GIVEN THAT ON the 14th day of Dec. A. D. 1896, the Board of Trustees of the Town of Berkeley passed its Resolution of Intention, No. 152-A, to order the following street work to be done, viz:

That the easterly side of Shattuck avenue in said Town from the southerly line of Vine street to the northerly line of Cedar street be sidewalked with a six-foot cement sidewalk to the official line and grade, excepting from the above work the portion where cement sidewalks are already laid.

For further particulars reference is hereby made to said Resolution on file in the office of the Town Clerk.

GUY H. CHICK,
Superintendent of Streets of the Town of Berkeley.
Berkeley Cal., Dec. 22, 1896. Dec 23 6t

Save the Soles

George Schwab, a practical boot and shoe maker formerly of San Francisco, has opened a shoe and repair shop at 2111 Shattuck avenue. He keeps only the best, and guarantees his work which is done at the most reasonable prices. Sept. 22 m 1

Fancy Costa Rica Coffee Roasted Daily, 20 cents per pound. Empire Tea Co. 469 Twelfth Street, Oakland.

Hardware, tinware and everything in that line at Schmitt & Zehner's, Shattuck block, Berkeley.

Wanted—400 Republicans

and Democrats to give their opinion on our new building, 498 Eleventh street, H. Schellhas. Dec 5 m1

Positively Retiring from Business

JEWELRY AUCTION

$20,000.00 WORTH OF
WATCHES DIAMONDS SILVERWARE, ETC.
Must be Sold by January 1st
Sale Daily at 2:30 and 7:30 p. m.
Goods at Private sale at Actual Cost.
SAM BOUKOFSKY,
1126 WASHINGTON STREET
Retiring from Business. C. W. KINSEY, Auctioneer.

Roslyn Coal $8.50 PER TON
You can Save money and please your cook by Using Roslyn Coal
H. H. Scott & Sons Co
2140 Shattuck Ave, Berkeley

Send for Catalogue Mailed Free

GEM STEEL WINDMILL, WITH GRAPHITE BOXES

Guaranteed more durable without oil than other mills that are oiled. Practically these mills require no attention. A Gem and worth its weight in gold. It combines beauty, strength, durability and simplicity. Governs itself perfectly, is easily erected, and is sold on its merits. The mill is made of steel and cast iron. Each one of our Gem windmills is warranted. If not satisfactory freight will be paid both ways and money refunded. We carry a full line of all kinds of pumps for hand, windmill and power use, adapted for all depths of Wells, Pipe, Pipe Fittings, Brass goods, Hose, Tanks, etc.

WOODIN & LITTLE, 312-314 Market Street San Francisco, Cal.

Watches, Diamonds & Jewelry
At Greatly Reduced Prices.
5 & 7 THIRD STREET,
Corner Market San Francisco
Glindemann & Schweitzer
Fine Watch Repairing A Specialty.

THE LOUVRE OAKLAND
Broadway and 14th Sts. Under Macdonough
Restaurant & Oyster Grotto.
Elegant Family Appointments.
First-Class Liquors and Cigars
BILLIARDS. N. P. JENSEN, PROP

Horse Clipping

Harvey Waterbury has secured a first class horse clipper from the East who is prepared to clip all horses in first-class shape. All orders promptly attended to. Telephone 221 Black. Personal application may be made at the stables on Center street near Shattuck avenue. Oo

Bidewell's boiled cider for mince pies at Gilliihan's, Shattuck avenue. Nov

Swedish and German Employment Bureau furnish strictly first-class referenced help, for situations of all kinds. Male or female, any nationality. Room 17, 921 Broadway corner 9th street, Oakland. Tel. Red 2145. Nov 20 m3

Plants For Sale.

All kinds of plants and shrubs for sale at our nursery on University avenue near Curtis street. David Neeley, Proprietor. Nov. 18 m1

Try our new crop walnuts. Gilliihan's, Shattuck avenue. Nov 6 m1

Dressmaking Parlors.

Mrs. S. J. Dent, 1200 7th street, West Oakland; practical dressmaker, cutter and fitter, Stadebaker tailor system. Will be pleased to receive your orders. Take Grove street car and change to Eighth street car, and get off at Eighth and Campbell. 1632 Eighth street. Oct 23 m3

AUGUST MIGGE DEALER IN

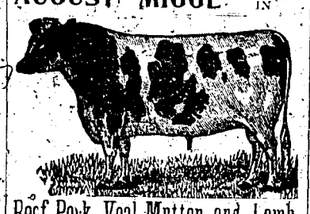

Beef, Pork, Veal, Mutton and Lamb,
WEST BERKELEY.

S. H. DONG WING,
Bamboo and Rattan Works
Broadway and 13th streds, Oakland
Holiday Goods at Lowest Cash Prices.

Stockholders Meeting.

Notice is hereby given that the annual meeting of the Berkeley Odd Fellows Hall Association will be held at the office of the Association, Odd Fellow's Building, Berkeley, Cal., on Thursday, January 14, 1897 at 7 o'clock p m.
JOHN SPENCER, president.
J. W. STRIKER, Secretary.
Dec. 21 td.

Having Established a Branch of their store at
New York Tea Co.
MRS. THERESA TEAMAN'S
West Berkeley
Where the choicest Teas, Coffees, Spices and Extracts and Baking Powder can be obtained. Useful and Handsome premiums to every purchaser. Eighth and University Avenue.

Finest of cutlery at Schmitt & Zehner's Shattuck Block, Berkeley.

That's Right

Your money back if goods are not as we represent them. H. Schellhaas, Eleventh street. Dec 5 m1

German classes for beginners and advanced scholars have been formed by Karl Heinrich at 2112 Parker street near Shattuck avenue. Application must be made on or before November 25th. Terms in classes 25 cents for each pupil. Oct 24 w 1

Door mats and fire screens at Schmitt & Zehner's, Shattuck Block Berkeley.

CHANGED HANDS!
THE NEW HOME BAKERY
Near North Berkeley Station has been purchased by a practical baker, late with the Angel Bakery, Oakland. Fresh bread a trial and you will be pleased. Everything on the HOME MADE plan from strictly pure ingredients. Open from 6 a.m. to 8 p.m.
W. A. ENGLISH, Proprietor.

BUSY BEE MILLINERY PARLORS
S. H. E. GILMAN
TRIMMING 50 & 75c MAKING $1, $1.25 & $1.50
Feathers Dressed, Hats Pressed. Ladies Own Materials made up.
1055 BROADWAY, Corner 11th street.
OAKLAND. Entrance Room 4.
HIGH STYLE. LOW PRICES.
SIX MILLINERY LESSONS $5

AMERICAN BREWERY **DEPOT SALOON**
T. J. GIBLIN, Prop. Near Shell Mound Park Station
FINEST OF
WINES, LIQUORS, AND CIGARS.
Hot Clam Chowder. Drop in before and after the races, or while waiting for the train.

LAUREL DELL

Lake Fishing, Hunting, Boating and Bathing Free

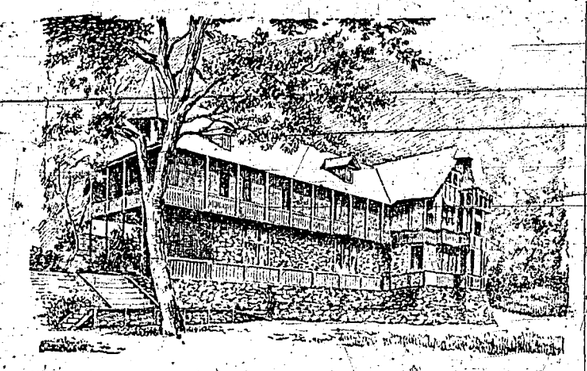

Bring your suits; marine toboggan to be new feature; new hotel complete; new sanitary provisions. Rates, $8 to $12. Livery accommodations. Round trip, $6 50. Address H. Wambold, Bertha P. O., Lake county, Cal.

W. D. WORSTER & CO.
DEALERS IN
GROCERIES AND PROVISIONS
2525 SHATTUCK AVENUE,
Opposite Dwight May Station, Berkeley, Cal. Phone Black 231

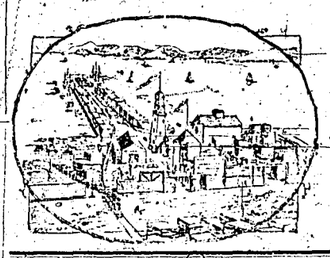

H. W. TAYLOR
LUMBER
—AND—
Building - Material
WEST BERKELEY,
TELEPHONE MAIN 2

CALIFORNIA RAILWAY.
To Leona Heights and Mills College

Trains leave Tidal Canal Bridge, Alameda—8:00, 9:30, 10:30, *10:50, *11:30, *11:50 a. m. *12:00, *12:20, 1:00, *1:30, 2:00, *2:30, 3:00, *3:30, 4:00, *4:30, 5:00, *5:30, 6:00, *6:30, 7:00, *7:30, 8:00, 9:30, 10:30 p. m.

Trains leave Leona Heights—7:10, 8:30, *9:00, 9:30, *10:00, 10:30, *11:00, 11:30, a. m. *12:00, 12:30, *1:00, 1:30, *2:00, *2:30, *3:00, *3:30, *4:00, 4:30, *5:00, 5:30, *6:00, 6:30, *7:00, 7:30, 8:30, 9:30.

*Saturday and Sunday only.

Passengers from Oakland and Alameda take Alameda, Oakland and Piedmont Electric Railway Cars to Tidal Canal Bridge. Allow 25 minutes from Eleventh and Broadway, and 15 minutes from 14th Avenue and East 12th Street. Round trip Tickets from any point in Alameda or Oakland can be purchased of Alameda, Oakland and Piedmont Electric Railway Conductors. FARE, 25c ROUND TRIP.
W. M. RANK,
1005½ Broadway, Oakland, Cal., Gen. Manager.

J. M. CREED & SONS,
(Successors to Geo. N. Martin.)
DEALERS IN
WOOD AND COAL
Hay, Grain and Tea.
We Make a Specialty of Prompt Delivery.
Our Establishment is Located at the OLD STAND,
Berkeley Station
We will supply the BEST GRADES of COAL at the Lowest Market Price.

School of Magazine and Newspaper Illustrating
Classes Monday and Thursday
Landscape Wednesday and Friday trip into the Country
Evening class Monday and Thursday.
100 HAIGHT STREET,
Corner Octavia. San Francisco.

FOR SALE A BARGAIN!
Two lots, two frontages. Corner lot, 50x100 and key lot 50x120 at southeast corner Delaware and Fourth streets, West Berkeley, Business center of the town. Apply H. H. Heywood, 728 Broadway, West Berkeley.

D. Brown Successor to W. Dexter **Fruit Market**
Dwight Way
Keeps Constantly on hand all the Choicest
FRUITS & VEGETABLES
Thanksgiving and Christmas Poultry. Solicits a Share of the Trade

COME
and bring your pocketbook well filled
TO
you belong the spoils of an overpurchase of holiday goods,
THE
prices quoted will make you happy, and you will certainly vote a success the
CARNIVAL
of
HOLIDAY NOVELTIES
at
JOYCE'S

THE PRINCIPAL ATTRACTION is the PRICES. Here's a Few.

Sleeping Dolls, worth $1.00. Our special price 50c
Fancy Work Boxes, worth 50c Must go at 15c
Children's Story Books, worth 10c Our price 1.5c
Pride Plate Mirrors, worth 50c Our price 15c
Writing Paper and Envelopes, by the box 5c
Celluloid Collar and Cuff Holders, worth $1 00, for 35c
Leather Collar and Cuff Holders, worth 50c, for 15c
Autograph Albums, worth 25c, for 10c
Oak Perfume Sets, worth $3.00 Our special price, $1.00
Celluloid Perfume Sets, worth $1.50 Our special price 50c
Jack in the box, worth 10c. Our special price 10c
Elegant line of Photo Frames at 5c each
Extra fine line of Photo Frames, worth 10c. Special price 10c
Fine line of Small Paintings, finished in oil, at 25c each

Special Offer—One pair of Gloves and Glove Box $4.00 Worth $1 50 A nice present

JAMES A. JOYCE 955, 957, 959 Washington Street, 512, 514 Ninth Street, OAKLAND.
Goods Delivered Free in Oakland, Alameda, Berkeley, San Leandro Haywards, San Lorenzo.

THE complete stock of Christmas and New Year's goods at lower prices than ever.
Perfumes, ladies celluloid toilet cases and manicure sets, express wagons, coasters, carts, wheelbarrows, doll buggies, etc.
MRS. B. R. WHITEHILL
OPPOSITE LORIN STATION, Berkeley, Cal.

W. T. Gillihan Leading Grocer
Berkeley Station. Phone 581-Red.

H. D. KELSEY MOST RELIABLE DRUGGIST
LANCASTER BLOCK. Opposite Postoffice.

"LE LYONNAS"
DYEING & CLEANING WORKS
Joseph Martin Prop.
817 SAN PABLO AVENUE, Between 17th and 18th. Oakland.

J. B. CASABONNE DEALER IN Fine Imported and Domestic
WINES & LIQUORS
Delaware St. Corner Sixth.
Mineral Waters Vichy Springs, Bartlett Springs, Highland Springs Adams Springs.
IMPORTED Vichy, Source Dubois, (French) Appollinaires, Birresborn (German)
West Berkeley. Goods Delivered Free to all parts of Alameda County. Phone 244 Red.

THIS SPACE FOR
The Barnes White Flyer S. H. METCALF Agent
2161-63 SHATTUCK AVE, East Berkeley.

Nature's Sanitarium.
HIGHLAND SPRINGS
On the Border of Clear Lake Lake County, Cal.
NEW AND COMMODIOUS HOTEL JUST COMPLETED AND FURNISHED.

—DO YOU ENJOY A SUPERB CLIMATE, DANCING, LAWN Tennis, croquet, billiards! Do you like fine bathing, boating hunting and fishing? Do you need recuperation and rest? Do you enjoy improved health? If so visit Nature's Sanitarium. All these and more can be had at Highland Springs. Thirty different kinds of mineral springs. Shortest stage route into Lake County. New hotel, finest dinningroom and best table north of San Francisco.

From San Francisco it costs only $8 for the round trip, and the hotel rates are $1.50 to $2.50 per day, or $10 to $16 per week. Take the S. F. & N. P. Railway via Pieta, thence by a short, delightful stage ride, over the best and shortest road into Lake county. Write

J. CRAIG, Highland Springs, Lake Co., Cal
Or to D. CRAIG, 316 Montgomery Street, S. F.

San Francisco AND North Pacific Railway Co.
THE PICTURESQUE ROUTE OF CALIFORNIA.
In no Section of the American Continent are there found so many
MINERAL WATERS
and of such varied quantities.
Chemical analysis and the experience of eminent travelers prove that the waters of the
Famous Springs of the World
are duplicated on the line of the
San Francisco and North Pacific R

Second Hand Goods
Of all kinds bought, sold or exchanged, by private sale or public auction. Drop a card and I will call.
S. TAYLOR
Berkeley Station.

Frank Glaeser, Proprietor.
Golden West Meat Market

Delaware St Near 6th.
Beef, Pork, Mutton Veal & Ham
Corned Beef a Specialty.

P. Nichelmann
Manufacturer and Dealer in
Harness, Saddles, Bridles.
Halters, Whips, Spurs, Bits, Blankets, Brushes
BRUN BLOCK University and San Pablo Avenues.
West Berkeley. 64

ELIE GUITTIERE
Choice Wines, Liquors and Cigars.
Paris House and Gardens. Family Resort.
WEST BERKELEY.
Cor. Third and Jones Streets.
Take Oakland Boat, Change at Shell Mound for West Berkeley

Baking Becomes a pleasure when using Kendalls Flavoring Extracts Baking Powder and Pure Spices.

J. A. MARSHALL,
MANUFACTURER OF
Artificial Stone Sidewalks
Gardenwalks, Basements, Floors, Carriage Steps, Colored Tiles, Urns and Vases Stone Caskets etc.
Office 2157 Shattuck avenue, corner Center street, Berkeley Cal

Save the Dimes and the Dollars will take Care of Themselves You can do this by patronizing

NEW FRENCH BAKERY
FELIX CARCOT, Prop.
Corner Fifth and Delaware Streets,
WEST BERKELEY.
The finest of French Bread constantly on hand. Fresh every day. Leave orders at the store and the wagon will call regularly and serve you in any portion of Berkeley.

J. SPENGER
CASH GROCERY
FOURTH ST.
Near University Avenue. 164

Tel. Main 1403, S. F. P. O. Box 83 W. B.
HANSON'S
Berkeley and San Francisco Express
Ninth and Bristol Streets West Berkeley
Packages can be left at 125 Washington street, San Francisco. Order boxes, Shattuck ave. and Center street, East Berkeley, and offices, Clay and Front and Market and Beale streets, San Francisco. 69

It is said John Vasey is the best horse shoer in Berkeley.
Telephone 241 Blue.

Subscribe for the GAZETTE

THOS. SIMPSON **WOOD AND COAL**
Dealer in
HAY, GRAIN AND ICE. Goods delivered to all parts of the city. Phone 283 Red.
2522, 2524 Shattuck Ave. Opposite Dwight Way Station, Berkeley

P&B BUILDING PAPER
Sold by all Dealers in Building Supplies
UNIVERSITY OF CALIFORNIA

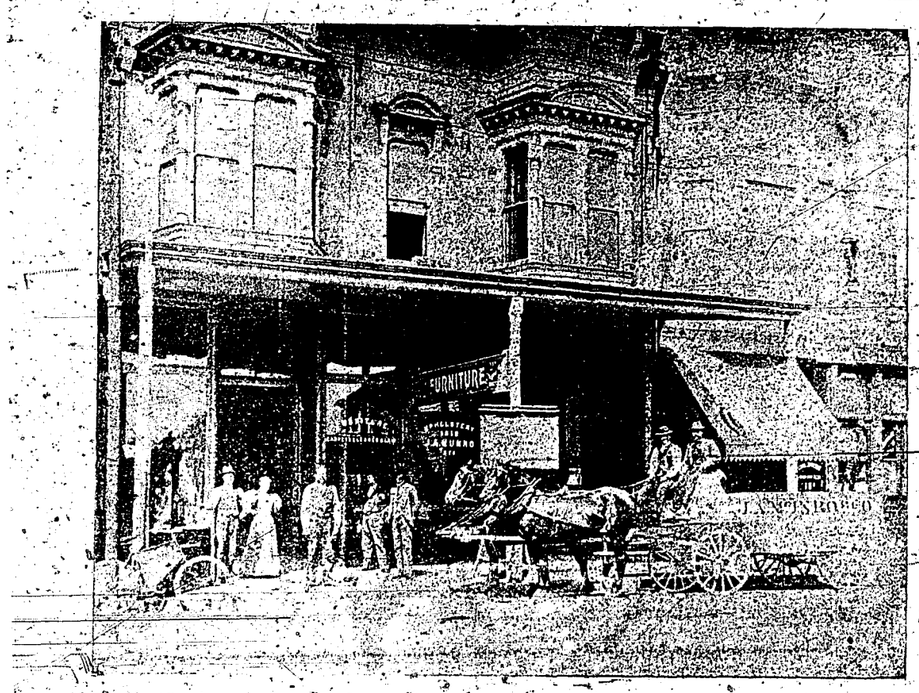

J. A. Munroe & Co
Cash Furniture Store
1517-19 Park Street Alameda
If you want to sell your furniture drop us a postal card and we will give you more cash for the same than any other dealer or private parties. Chairs, 25c. Woven wire mattresses $1.75c.

Merriam & Co.
1265 1267 BROADWAY, Opp. Postoffice

Dealers of Poultry for select from Delivery every day to Berkeley.

Subscribe for the GAZETTE

The Oakland.

The vaudeville attraction at the Oakland is much enjoyed by the patrons of that popular house. The show is clean-cut and wholesome and the entertainment is so varied that everyone is satisfied.

The artists are all in the front rank of their profession and in securing such a good holiday attraction Manager Halstead has been very successful.

Samuel C. Kerk, 35 years, and Lillian Brown, 25 years, both of Berkeley, have taken out a license to be married.

Try those home-made marmalades at Gilliihan's. td

A COLD BLOODED SNAP
1000
Men's and Boy's Overcoats and Ulsters
SHALL WE KEEP THEM? NO.
We intend to sell them at such prices that a man or boy, be he ever so poor, will be able to keep himself warm through the winter.
MEN'S OVERCOATS AND ULSTERS FOR $3.65. ALL SIZES
BOYS' OVERCOATS AND ULSTERS FOR $1 50. ALL SIZES
CALL AND SEE THEM.
Jonas Bros. Clothing Co.
1063-1065 BROADWAY.